Finishes 2026

Gaber®

Your Needs, Our Design

Gaber®

Your **Needs,** Our **Design**

COLOURS AND FINISHES
COLORI E FINITURE

Techno-polymer / Tecnopolimero

05 Light blue / Azzurro
99 Lavender / Lavanda
98 Pale blue / Avio
34 Light blue / Azzurro
08 Blue / Blu
09 Dark Blue / Blu scuro
16 Indigo / Indaco
11 Night Blue / Blu notte

03 Light green / Verdino
42 Green / Verde
51 Sage green / Salvia
35 Lime / Lime
41 Green / Verde
25 Olive Green Verde Oliva
23 Military green Verde militare
24 Forest green Verde foresta

36 Mustard / Senape
02 Yellow / Giallo
38 Saffron / Zafferano
07 Apricot / Albicocca
33 Orange / Arancione
20 Lobster / Aragosta
06 Red / Rosso
12 Brick / Mattone

26 Marsala / Marsala
22 Bordeaux / Bordeaux
01 Beige / Beige
54 Sand / Sabbia
18 Dusty Rose Polvere Rosa
13 Brown / Marrone
52 Turtledove / Tortora
55 Mineral Grey Grigio Minerale

39 Brown / Marrone
00 White / Bianco
14 Pearl grey / Grigio perla
04 Grey / Grigio
21 Grey / Grigio
10 Black / Nero

46 Transp. green Verde trasp.
45 Transp. red Rosso trasp.
47 Transp. Amber Ambra trasp.
44 Transparent Trasparente

COLOURS AND FINISHES
COLORI E FINITURE

Metal finishes / Finiture metalli

C
Chromed / Cromato

S
Satin / Satinato

B
White / Bianco

N
Black / Nero

D
Gold / Oro

98
Pale blue / Avio

16
Indigo / Indaco

25
Olive Green / Verde Oliva

35
Lime / Lime

02
Yellow / Giallo

06
Red / Rosso

12
Brick / Mattone

22
Bordeaux / Bordeaux

54
Sand / Sabbia

18
Dusty Rose / Polvere Rosa

55
Mineral Gray / Grigio Minerale

14
Pearl Grey / Grigio Perla

21
Grey / Grigio Antracite

Bases and frames wooden finishes / Finiture legno basi e telai

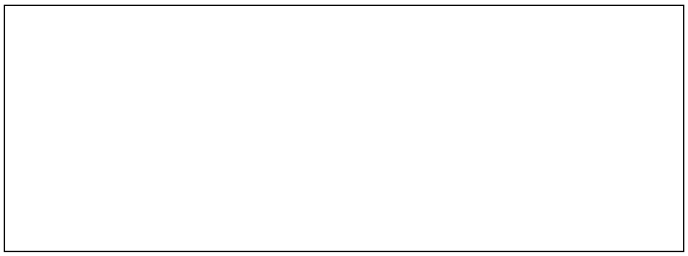

00 White stained / Bianco

F Natural Beech / Faggio naturale

RN Natural Oak / Rovere Naturale

10 Black stained / Nero

F-00-10 finishes arise from Beech Essence. RN finish come from Oak Essence
Le finiture F-00-10 derivano da essenza di Faggio. La finitura RN deriva da essenza di Rovere.

Standard Compactop Surface - Flat black edge / Bordo piatto nero

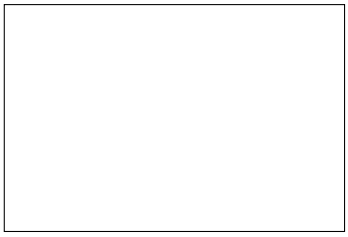

00

10

14

Special Compactop Surface Fenix - Black edge / Bordo nero - www.fenixforinteriors.com

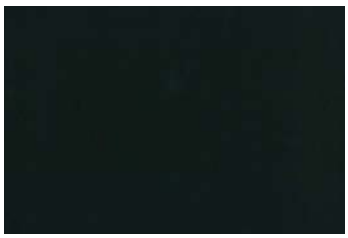

0720

COLOURS AND FINISHES
COLORI E FINITURE

Special Compactop Surface - Solid - Black edge / Bordo nero - www.arpaindustriale.com

244

527

247

526

Special Compactop Surface - Wood Effect - Brown edge / Bordo marrone - www.arpaindustriale.com

4529

4543

4587

4519

4573

4511

4575

4512

4517

Special Compactop Surface - Stone, Concrete and Marble Effect - www.arpaindustriale.com - www.lamicolor.it

3520
Edge similar to the top
Bordo abbinato al top

5547
White edge
Bordo bianco

6087
Brown edge
Bordo marrone

6075
Edge similar to the top
Bordo abbinato al top

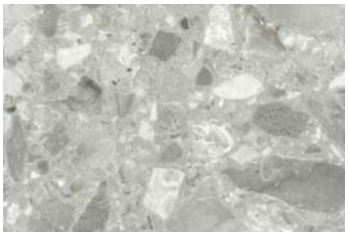

6078
Black edge
Bordo nero

3447
Black edge
Bordo nero

3445
Edge similar to the top
Bordo abbinato al top

6089
Brown edge
Bordo marrone

3276
Brown edge
Bordo marrone

6086
Black edge
Bordo nero

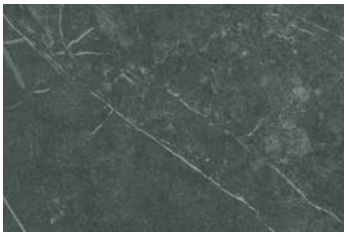

3522
Black edge
Bordo nero

3349
Black edge
Bordo nero

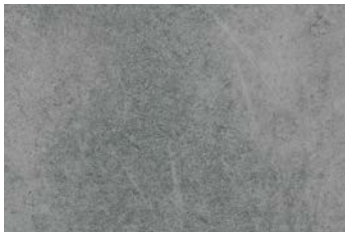

3192
Black edge
Bordo nero

6084
Black edge
Bordo nero

6076
Black edge
Bordo nero

COLOURS AND FINISHES
COLORI E FINITURE

Standard Laminated Surface

F

W

RN

00

10

SB

Special Laminated Surface - Wood Effect

B01

X41

61M

V32

WG8

WG9

Special Laminated Surface - Fenix - www.fenixforinteriors.com

0720

0718

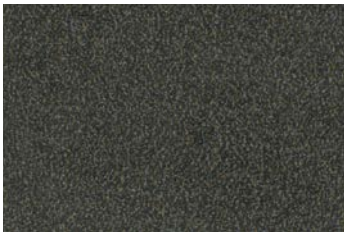
2630

2629

2628

Marble Surface

MBC - BIANCO CARRARA

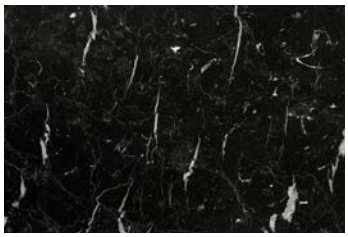

MNM - NERO MARQUINA

MVG - VERDE GUATEMALA

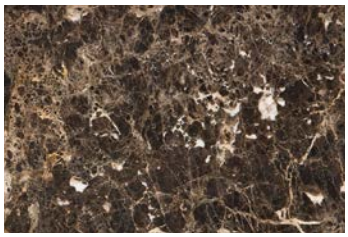

MED - EMPERADOR DARK

Gres Porcelain Surface

GCI - GRES CALACATTA IMPERIAL

GTM - GRES TAJ MAHAL

GTS - GRES TRAVERTINO SAND

GBS - GRES BOOST SMOKE

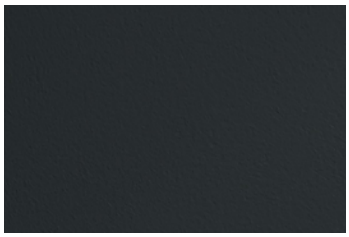

GBL - GRES BLACK LAVA

GNM - GRES NERO MARQUINA

COLOURS AND FINISHES
COLORI E FINITURE

K King Fabric / Tessuto King

6001

6091

6034

6052

7019

7022

3030

3082

4021

4032

5001

1033

1008

2003

2007

1012

1025

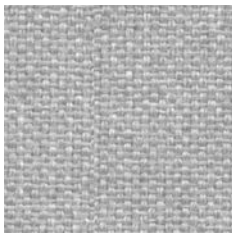
8032

8006

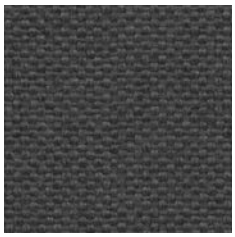
8011

- Composition: 100% POLYESTER - TREVIRA CS
- Abrasion: UNI EN ISO 12947-2 80.000 Cycle Martindale ±10%
- Light Resistance-Xenotest: UNI EN ISO 105-B02 / 6 (tol from 5 to 8)
- Fire proof: UNI 9174 - 8456 Class C1, UNI 9175 Class 1, DIN 4102 Class B1, NF 92501-7 Class M1, NF D 60013, 1IM (UNI 9175) Class AM18, EN 1021-1 & 2, BS Crib 5, BS 7176 Class Medium Hazard, EN 13773 Class 1, OENORM 3800-1 Class B1,Q1,TR1, California TB117, USA NFPA 701, USA NFPA 260, IMO A 652 (16) Part 8 Upholstery
- Maintenance: Standard 60º C cotton cycle.

Visit www.fidivi.com for complete colours range / Visionate la completa gamma colori su www.fidivi.com

L King L Fabric / Tessuto King L

6071

3090

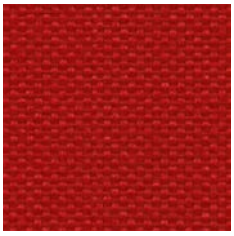

4027

1010

1025

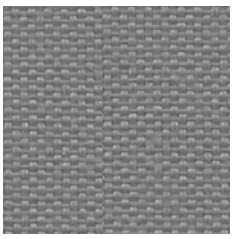

8014

8010

- Composition: 100% POLYESTER
- Abrasion: UNI EN ISO 12947/2 70.000 Cycle Martindale ±10%
- Light Resistance-Xenotest: UNI EN ISO 105-B02 / 6 (tol from 5 to 8)
- Fire proof: UNI 9174 - 8456 Class C1, DIN 4102 Class B1, NF P 92501-7 Class M1, IMO Res. A652 (16), NF D 60013 Class AM18, EN 1021-1 & 2, BS 5852 part II Crib 5, BS 7176 Medium Hazard, ONORM B 3825-Onorm A 3800-1 Class B1-Q1-TR1, Euroclass EN 13501-1, EN 1021-1 & 2, 1IM (UNI 9175), California TB 117
- Maintenance: Use vacuum-cleaner, don't brush.

Visit www.fidivi.com for complete colours range / Visionate la completa gamma colori su www.fidivi.com

COLOURS AND FINISHES
COLORI E FINITURE

DK Kvadrat Fabric (Steelcut3) / Tessuto Kvadrat (Steelcut3)

672 732 780 932 975

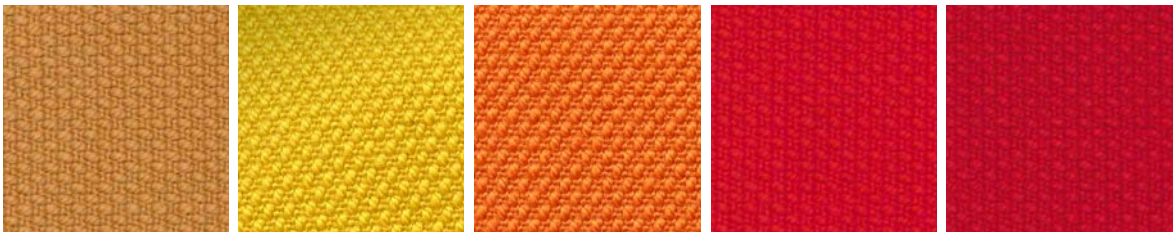

252 445 535 545 552

220 240 365 605 655

110 140 155 180 190

- Composition: 90% New wool worsted - 10% Nylon
- Abrasion: 100.000 Martindale rubs, EN ISO 12947
- Lightfastness: Note 5-7, ISO 105-B02
- Fire proof: AS/NZS 1530.3, BS 5852 crib 5 with treatment, BS 5852 part 1, IMO FTP Code 2010 Part 8, NF D 60 013, NFPA 260, SN 198 898 5.3 with treatment, UNI 9175 1IM, US Cal. Bull. 117-2013, EN 1021-1/2, AS/NZS 3837 class 2, ÖNORM B1/Q1, ASTM E84 Class A Unadhered, ASTM E84 Class B Adhered

Visit www.kvadrat.dk for complete colours range / Visionate la completa gamma colori su www.kvadrat.dk

DK Kvadrat Fabric (Remix3) / Tessuto Kvadrat (Remix3)

733

722

743

753

923

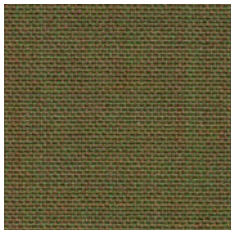
942

982

973

612

422

632

653

682

692

233

113

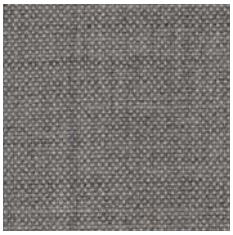
123

143

183

- Composition: 90% wool, 10% nylon
- Abrasion: Approximately 100.000 Martindale rubs, EN ISO 12947
- Lightfastness: Note 5-7, ISO 105-B02
- Fire proof: AS/NZS 1530.3, BS 5852 crib 5 with treatment, BS 5852 ignition source 3, BS 5852 part 1, IMO FTP Code 2010 Part 7 with treatment, IMO FTP Code 2010 Part 8, NF D 60 013, NFPA 260, SN 198 898 5.3 with treatment, UNI 9175 1IM, US Cal. Bull. 117-2013, EN 1021-1/2, AS/NZS 3837 class 2, ÖNORM B1/Q1, ASTM E84 Class A Unadhered, ASTM E84 Class A Adhered, GB 50222 B1 with treatment

Visit www.kvadrat.dk for complete colours range / Visionate la completa gamma colori su www.kvadrat.dk

COLOURS AND FINISHES
COLORI E FINITURE

S Superb Trevira Fabric / Tessuto Velvet-Velluto

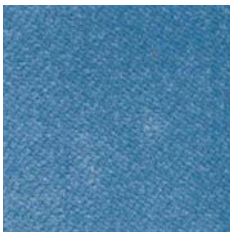
5130

5127

5131

5140

5134

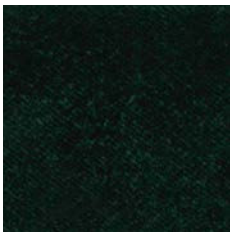
5135

5106

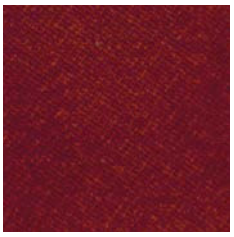
5112

5118

5119

5114

5103

5144

5143

5149

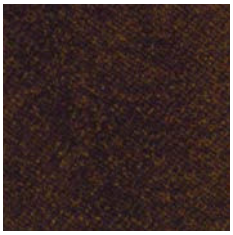
5142

5145

5152

5151

5147

- Composition: 100% POLYESTER - TREVIRA CS
- Abrasion: UNI EN ISO 12947-2 100.000 Cycles
- Light Resistance-Xenotest: UNI EN ISO 105-B02 ≥5 Blue Scale
- Fire proof: UNI 8456 – 9174 classe 1, UNI 9175 classe 1IM ,EN 1021-1
  EN 1021-2, BS 5852 crib 5, DIN 4102 B1, NF P 92 503-507 M1, TB 117:2013
  UNI EN 13773:2004 classe 1, NFPA 701:2015
- Maintenance: Dust gently or pass the surface with a damp cloth.

Visit www.flukso.it for complete colours range / Visionate la completa gamma colori su www.flukso.it

B Blazer Fabric / Tessuto Blazer

CUZ2Z

CUZ1E

CUZ86

CUZ47

CUZ18

CUZ63

CUZ82

CUZ1N

CUZ1K

CUZ62

CUZ1W

CUZ67

- Composition: 100% VIRGIN WOOL
- Abrasion: BS EN ISO 12497-2 65.000 Cycle Martindale
- Light Resistance-Xenotest: UNI EN ISO 105-B02 / 5
- Fire proof: BS EN 1021 Part 1, BS EN 1021 Part 2, BS 7176 Low Hazard, BS EN 13501-1:2007 Class D, NF D 60-013 AM18, UNI 9175:2010 Class 1IM, BS476 part 7 Class 1, ONORM B 3825, IMOFTP Code (part 8)
- Maintenance: Use the vacuum-cleaner.

Visit www.camirafabrics.com for complete colours range / Visionate la completa gamma colori su www.camirafabrics.com

COLOURS AND FINISHES
COLORI E FINITURE

FO Fortezza 93 Fabric / Tessuto Fortezza 93

30-1

67-1

44-1

46-1

65-1

56-1

43-1

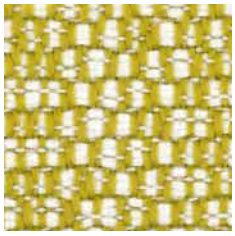
43-2

48-1

47-1

69-1

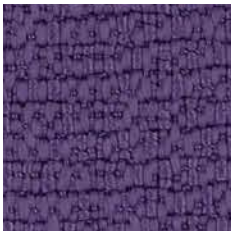
68-1

23-1

66-1

24-1

41-1

64-1

42-1

38-1

39-2

39-1

17-1

17-2

- Composition: 100% Polyolefinic
- Abrasion Martindale: UNI EN ISO 12947 35.000 rubs/cicli
- Seam slippage: BS 2543 Warp: 3 mm Weft: 3 mm
- Pilling: UNI EN ISO 12945-2 4/5 (2000 rubs)
- Colour fastness Dry Rubbing: UNI EN ISO 105-X12 Staining 4/5, Colour change 4/5
- Colour fastness Wet Rubbing: UNI EN ISO 105-X12 Staining 4, Colour change 4
- Light Fastness: UNI EN ISO 105-B02 Blue scale 7, UNI EN ISO 105-B04 Blue scale 7
- Colour Fastness to Sea Water: UNI EN ISO 105:E02:1996 Colour change 4/5
- Colour Fastness to Chlorinated Water: UNI EN ISO 105:E03:2010 Colour change 4/5
- Fire proof: UNI 8456 - 9174 - CLASS 1 - ITALIAN FIRE SAFETY CLASSIFICATION - PASS BS EN 1021.1 : 1994 - SOURCE 0 - CIGARETTE TEST - PASS BS EN 1021.2 : 1994 - SOURCE 1 - BUTANE FLAME - PASS ON FR FOAM T.B. 117 (2013): SECTION 1 POSITIVE B1 ACCORDING TO DIN 4102, PART 1 (MAY 1998) NFPA 260:2013 - CLASS 1 IMO 2010 FTP CODE PART 8 - Resolution MSC 307(88) - Cigarette and Match Test EN 13773 (2004) CLASSE 1

Visit www.primafabrics.it for complete colours range / Visionate la completa gamma colori su www.primafabrics.it

FO Fortezza 9042 Fabric / Tessuto Fortezza 9042

T0-1

T0-2

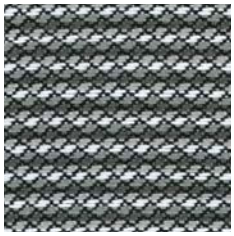

T5-1

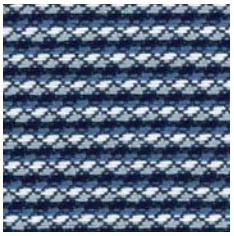

T8-1

T39-1

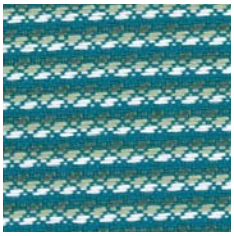

T44-1

T85-4

T100-1

T101-1

- Composition: 100% Polyolefinic
- Abrasion Martindale: UNI EN ISO 12947 35.000 rubs/cicli
- Seam slippage: BS 2543 Warp: 3 mm Weft: 3 mm
- Pilling: UNI EN ISO 12945-2 4/5 (2000 rubs)
- Colour fastness Dry Rubbing: UNI EN ISO 105-X12 Staining 4/5, Colour change 4/5
- Colour fastness Wet Rubbing: UNI EN ISO 105-X12 Staining 4, Colour change 4
- Light Fastness: UNI EN ISO 105-B02 Blue scale 7, UNI EN ISO 105-B04 Blue scale 7
- Colour Fastness to Sea Water: UNI EN ISO 105:E02:1996 Colour change 4/5
- Colour Fastness to Chlorinated Water: UNI EN ISO 105:E03:2010 Colour change 4/5
- Fire proof: UNI 8456 - 9174 - CLASS 1 - ITALIAN FIRE SAFETY CLASSIFICATION - PASS BS EN 1021.1 : 1994 - SOURCE 0 - CIGARETTE TEST - PASS BS EN 1021.2 : 1994 - SOURCE 1 - BUTANE FLAME - PASS ON FR FOAM T.B. 117 (2013): SECTION 1 POSITIVE B1 ACCORDING TO DIN 4102, PART 1 (MAY 1998) NFPA 260:2013 - CLASS 1 IMO 2010 FTP CODE PART 8 - Resolution MSC 307(88) - Cigarette and Match Test EN 13773 (2004) CLASSE 1

Visit www.primafabrics.it for complete colours range / Visionate la completa gamma colori su www.primafabrics.it

COLOURS AND FINISHES
COLORI E FINITURE

M Miki Fabric / Tessuto Miki

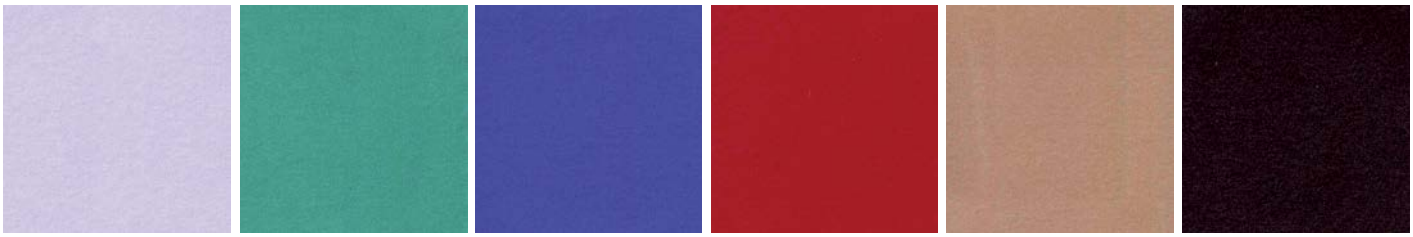

6445	6490	6713	6432	6334	NERO

- Composition: Composizione 100% PL 65/75 g/m² – Composition 100% PL 65/75 g/m²
- Light Resistance-Xenotest: UNI EN ISO 105-B02 / 01
- Maintenance: Dust with a soft and dry cloth.

GR Progarden Fabric / Tessuto Progarden

051	026	028	012	683
MEDITERRANEAN BLUE	PISTACHIO	OLIVE GREEN	LINEN	SLATE

- Composition: 100% yarn dyed acrylic
- Martindale (ISO 12947-2): 15.000 cycles
- Dimentional change after washing at 40°C and drying (warp/weft) (ISO 5077): ± 2%/0%
- Breaking strength (warp/weft) (ISO 13934-1): 200/70 daN
- Elongation at break (warp/weft) (ISO 13934-1): 25%/25%
- Tear strength (warp/weft) (ISO 13937-1): 7/3,7 daN
- Resistance to seam (warp/weft) (ISO 13935-1): 50/50 daN
- Air permeability (ISO 9237): 65 $l/m^2/s$
- Finishing: Water repellent Teflon/Scotchgard treatment, dirt repellent and anti-mould treatment
- Spray Test (ISO 4920): 4 out of 5
- UV Colour fastness (ISO 105 B02): 5/8 out of 8
- Colour fastness to weather (ISO 105 B04): 5/8 out of 8
- Colour fastness after washing at 40°C (ISO 105 C06): 5 out of 5

Visit www.giovanardi.com for complete colours range / Visionate la completa gamma colori su www.giovanardi.com

SX Silvertex Fabric / Tessuto SIlvertex

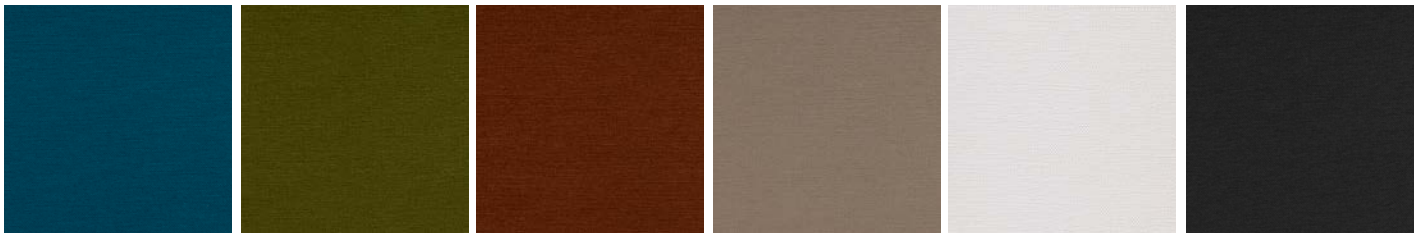

3066	5020	1014	0002	4004	4003
BALTIC	BASIL	UMBER	SANDSTONE	ICE	GRAPHITE

- Composition: 100% Vinyl / Polyester Backing
- Abrasion: >300.000 cycles Martindale (EN ISO 12947:1999 Part 2)
- UV Resistance: ISO 105 B04≥4/5 (Grey Scale), ISO 105 B02 ≥ 7/8 (Blue Wool Scale)
- Flame Retardancy: EU: EN 1021 Part 1 & 2
  DE: DIN 4102 B2 ECE Regulation No.118:03 (R118.02 Annexes 6, 7 & 8), ES: UNE 23.727-90 1R/M.2, FR: NF P 92-503/M2, IT: UNI 9175 (1987) / UNI 9175/FA1 (1994) Classe 1.IM (UNO I EMME), AT: ÖNORM B 3825, Gruppe 1 - Schwerbrennbares Verhalten, AT: ÖNORM A 3800 Teil 1, Qualmbildungsklasse Q1 - schwachqualmend, IMO FTP 2010 Code MSC.307 (88) Part 8 3.1 & 3.2, (MED) Marine Equipment Directive (in its current valid version), EN 71-2:2006+A1:2007 - Safety of Toys - Parte 2: Flammability, US: CAL TB 117-2013, Section E, FMVSS 302, FAR 25/853
- Fire proof: NF P 92-503 / M2, EN 1021, Part I & 2, DIN 4102 B2, ÖNORM B 3825, Gruppe I - Schwerbrennbares Verhalten, ÖNORM A 3800, Teil I, Qualmbildungskalle Q I ---schwachqualmend IMO FTP 2010 Code MSC.307 (88), Part 8,3.I & 3.2, (MED) Council Directive 96/98 EC (Starting 09/2016: Directive 2014/90/EU), UNI 9175 (1987) / UNI 9175/FAI (1994) Classe I.M (uno I EMME), UNE 23.727-90 IR/M2, EN 71-2: 2006+AI: 2007 Safety of Toys - Part 2: Flammability, ECE R I I 8 (replaces Directive 95/28/EC), FMVSS 302, FAR 28/853

Visit www.spradling.eu for complete colours range / Visionate la completa gamma colori su www.spradling.eu

COLOURS AND FINISHES
COLORI E FINITURE

R Mesh Fabric / Tessuto Rete

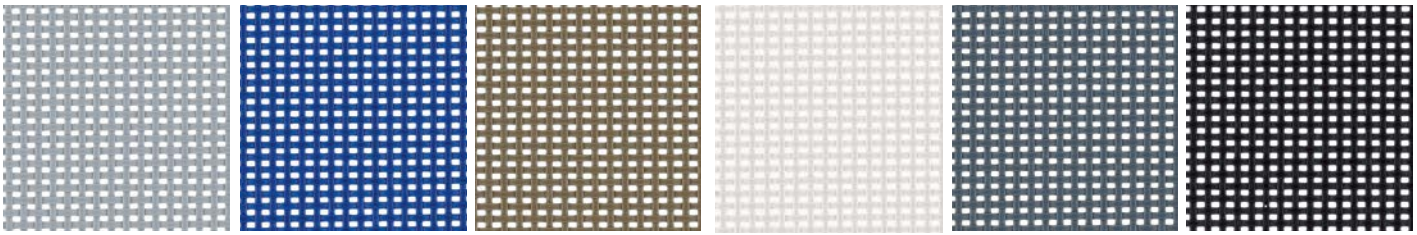

R08 R10 R09 R01 R03 R02

- Composition: Polyvinyl 70% - Polyester 30%
- Warp Tensile Strength: 310Kg/5cm
- Weft Tensile Strength: 270Kg/5cm
- Fire retardant on request

Visit www.plastitex.com for complete colours range / Visionate la completa gamma colori su www.plastitex.com

MG Maglia Vinyl Fabric / Tessuto Maglia Vinile

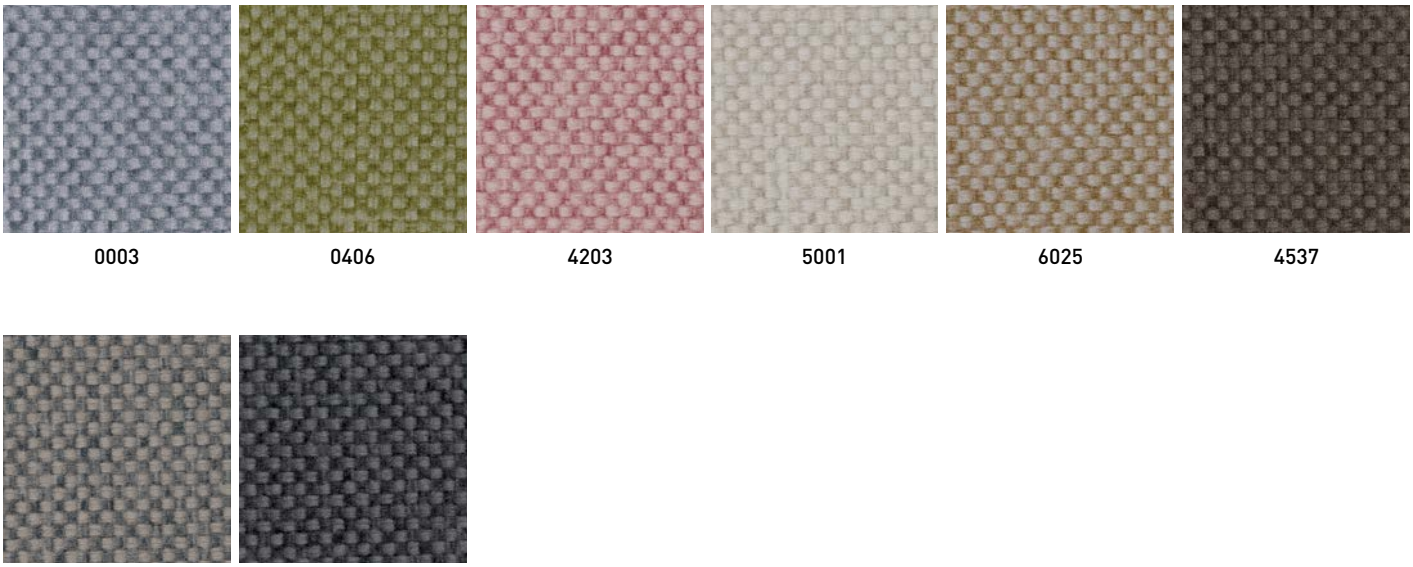

0003 0406 4203 5001 6025 4537

1702 6016

- Composition: Vynil 100%
- Abrasion: >100.000 cycles Martindale (EN ISO 12947:1999 Part 2)
- Fire Proof: EN 1021 Part 1 & 2, UNE 23.727-90 1R/M.2, NF P 92-503/M2, DIN 4102 B2, UNI 9175 (1987) / UNI 9175/FA1 (1994) Classe 1.IM (UNO I EMME), ÖNORM B 3825, Gruppe 1 - Schwerbrennbares Verhalten, ÖNORM A 3800 Teil 1, Qualmbildungsklasse Q1 – schwachqualmend, IMO FTP 2010 Code MSC.307 (88) Part 8 3.1 & 3.2, FMVSS 302, US: FAR 25/853, (MED) Marine Equipment Directive (in its current valid version), ECE R118.02 (replaces Directive 95/28/CE) Annexes 6, 7 & 8, EN 71-2:2006+A1:2007 - Safety of Toys - Parte 2: Flammability, CAL TB 117-2013, Section E
- Light Resistance: UV-Resistance XENOTEST DIN 54004/ NTC 1479

Visit www.spradling.eu for complete colours range / Visionate la completa gamma colori su www.spradling.eu

MD Maderno Fabric / Tessuto Maderno

MD 01

MD 02

MD 03

MD 108

MD 37

MD 116

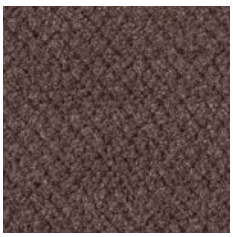
MD 05

MD 66

MD 25

MD 115

MD 117

MD 132

MD 127

MD 129

MD 14

MD 119

MD 09

MD 131

MD 11

MD 24

MD 20

MD 63

MD 905

MD 07

- Composition: 100% Polyester
- Abrasion: <100000 Martindale cycles
- Light Fastness: (EN ISO 105-B02)
- Fire proof: 1 IM UNI 9175
  EN 1021-1:2014, EN 1021-2:2014, CRIB 5, TB 117:2013, NPFA 260:2019, Ml, IMO
- Maintenance: Standard 60º C cotton cycle.

More MD finishes ▶

Visit www.chioccarello.it for complete colours range / Visionate la completa gamma colori su www.chioccarello.it

COLOURS AND FINISHES
COLORI E FINITURE

MD Maderno Fabric / Tessuto Maderno

MD 33

MD 27

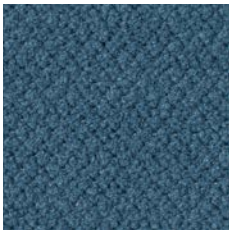
MD 901

MD 45

MD 158

MD 38

MD 40

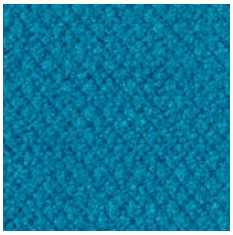
MD 909

MD 56

MD 121

MD 13

MD 26

- Composition: 100% Polyester
- Abrasion: <100000 Martindale cycles
- Light Fastness: (EN ISO 105-B02)
- Fire proof: 1 IM UNI 9175
  EN 1021-1:2014, EN 1021-2:2014, CRIB 5, TB 117:2013, NPFA 260:2019, ML, IMO
- Maintenance: Standard 60º C cotton cycle.

Visit www.chioccarello.it for complete colours range / Visionate la completa gamma colori su www.chioccarello.it

J Jewel Fabric / Tessuto Jewel

J 1

J 2

J 3

J 4

J 5

J 6

J 7

J 8

J 9

- Composition: 100% PES
- Abrasion: UNI EN ISO 12947-2 - <100.000 Martindale cycles
- Fire proof: UNI 9175 classe 1/M
  EN 1021-1, EN 1021-2, CRIB 5
- Maintenance: Standard 60º C cotton cycle.

Visit www.flukso.it for complete colours range / Visionate la completa gamma colori su www.flukso.it

H Chill Fabric / Tessuto Chill

H 1

H 2

H 3

H 4

H 5

H 6

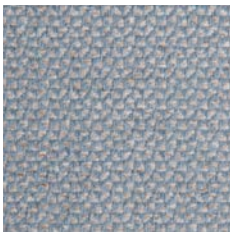
H 7

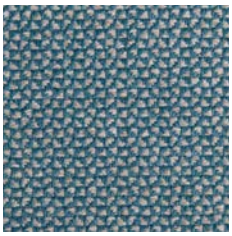
H 8

H 9

- Composition: 100% PES
- Abrasion: UNI EN ISO 12947-2 - <40.000 Martindale cycles
- Fire proof: UNI 9175 classe 1/M
  EN 1021-1, EN 1021-2, CRIB 5
- Maintenance: Standard 60º C cotton cycle.

Visit www.flukso.it for complete colours range / Visionate la completa gamma colori su www.flukso.it

COLOURS AND FINISHES
COLORI E FINITURE

E Simil leather Aurea / Ecopelle Aurea

- Composition: 72% PVC - 3% PU - 25% COTTON
- Abrasion: EN ISO 5470-2 100.000 Cycle Martindale
- Light Resistance-Xenotest: UNI EN ISO 105-B02 / 6
- Fire proof: UNI 9175 classe 1IM, EN 1021-1, EN 1021-2, BS 5852-1 cigarette test, BS 5852-1 match test BS 5852 crib 5, TB 117:2013, IMO res. A.652(16)
- Maintenance: Dust gently or pass the surface with a damp cloth.

Visit www.flukso.it for complete colours range / Visionate la completa gamma colori su www.flukso.it

C Leather / Cuoio

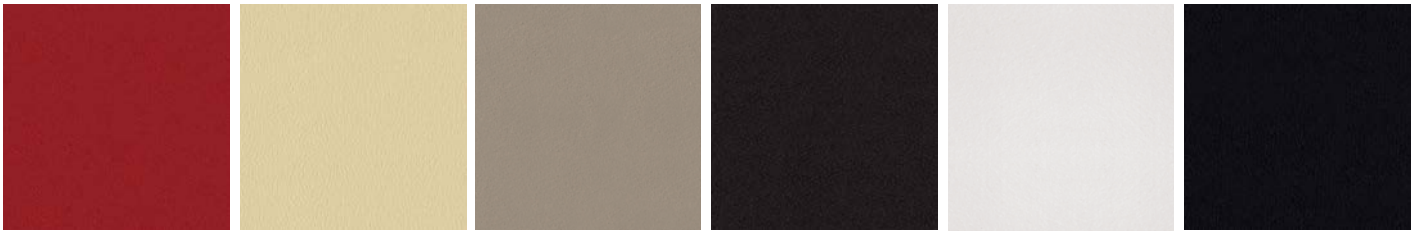

106 | 102 | 111 | 108 | 101 | 109

- Composition: 100% Grain Leather, Italian tannery
- Light Resistance: IUF/101
- Fire proof: CAL TB 117-00, Section E -part 1; BS 5852/90 section 4 (CRIB 5); UNI 91/75 Classe 2IM
- Maintenance: Dust gently or pass the surface with a damp cloth.

P Leather / Pelle

106P | 102P | 111P | 110P | 108P

101P | 112P | 109P

- Composition: 100% Top Grain Leather, European tannery
- Light Resistance-Xenotest: UNI EN ISO 105-B02
- Fire proof: British Standard BS 5852 Part 1 (1979), Imo FTP:Part 8-Resolution A.652 (16), TB 117-A11@20132013 Cigarette Test (California)
- Maintenance: Dust with a soft and dry cloth.

Visit www.anicaleather.com for complete colours range / Visionate la completa gamma colori su www.anicaleather.com

GABER® LITERATURE

All Gaber literature contains technical information and use-suggestions for those who intend to purchase or already have bought items from the Gaber range. For Customers' interest, the Company may modify its products without any prior notice. Drawings, quote, sizes, materials, colors represented in Gaber Literature are shown as a guide only and subject to tolerances. The colors displayed in Gaber literature or palettes, including physical ones, related to techno-polymer finishing, fabrics, leather, lacquered or painted materials, wooden items, laminated and compactop materials, glass, marble and porcelains, may change from time to time: Gaber declines all responsibility in relation to slight differences in shades. Gaber reserves the right to suspend the production of any of its products without any notice or reason. Gaber is a registered trademark: all inherent rights and all rights of reproduction in whole or in part of Gaber literature, related to text, images or illustration, or transmitted by any means, electronic or mechanical, including photocopying, recording or any information storage without written permission from Gaber, are worldwide reserved. The promotion and/or sale of the Products on the web and/or on e-commerce web sites is subject to prior authorization by Gaber and to a related prior agreement.

DOCUMENTAZIONE GABER®

La documentazione Gaber contiene informazioni tecniche e consigli d'uso per chi vuole acquistare o possiede articoli della gamma prodotti Gaber. Nell'interesse della clientela Gaber si riserva il diritto di modificare i propri modelli in ogni momento, senza obbligo di preavviso. I disegni, le quote e le dimensioni, i materiali ed i colori rappresentati nella documentazione Gaber si intendono a titolo puramente indicativo, e soggetti a tolleranze. I toni di colore rappresentati o presenti nelle palette Gaber, anche fisiche, relativi a polimeri, rivestimenti di ogni genere, verniciature, laccature, laminati e compactop, vetri, essenze legno, marmi e porcellane, sono indicativi, in quanto passibili di variazioni da partita a partita: Gaber declina ogni responsabilità in relazione a leggere differenze di tonalità. Gaber si riserva inoltre il diritto di ritirare, sospendere o cessare la produzione di ogni suo prodotto o versione in qualsiasi momento e a sua discrezione senza darne preventivo avviso. Gaber è un marchio registrato: tutti i diritti ad esso inerenti o di riproduzione, anche parziale, di cataloghi e listini Gaber relativi a testi, immagini, illustrazioni, disegni, sia con mezzi meccanici che elettronici, incluso fotocopie o la formazione di sorgenti di informazione, senza il preventivo permesso scritto di Gaber, sono globalmente riservati. La promozione e/o la vendita del Prodotti in internet e/o su siti di e-commerce è soggetta a preventiva autorizzazione di Gaber e a relativo preventivo accordo.

DOCUMENTACION GABER®

Toda la documentación Gaber contiene una serie de informaciones técnicas y consejos para el utilize para quién quiera comprar o para quién posea productos perteneniences a la gama Gaber. En el interés de los clientes, Gaber se reserva el derecho de poder modificar o mejorar sus productos sin avisar antes. Los dibujos, las cuotas y las medidas, los materiales y los colores se ilustran exclusivamente a modo de ejemplo y son indicativos, sujetos a tolerancias. Las tonalidad de los colores de los muestrario, también físico, relativos a los polimero, las telas, pieles, pinturas, esencias de las maderas, laminados y compactop, mármol y porcelana, pueden variar según partida: Gaber declina todo tipo de responsabilidades con relación a pequeñas diferencias de color. Gaber se reserva además el derecho de ritirar, suspender o cesar la producción de cualquier producto en cualquier momento y a propia discreción sin dar previo aviso. Gaber es una marca registrada y todos los derechos que hacen referencia a ella y los derechos de reproducción, incluso parcial, de los catálogos y listas de precios Gaber relativos a los textos, imagines, ilustraciones, diseños ya sea por medios mecánicos o electrónicos, incluyendo el fotocopiado o la formación de fuentes de información, sin el permiso previo por escrito de Gaber, son reservados a nivel mundial. La promoción y/o venta de los Productos en Internet y/o en sitios de comercio electrónico está sujeta a la autorización previa de Gaber y al acuerdo previo relacionado.

DOCUMENTATION GABER®

Notre documentation contient des informations techniques et des conseils pour l'utilisation des produits, s'adressant aux clients Gaber ou futurs clients. Dans l'intérêt de la clientèle, Gaber se réserve le droit de modifier ses modèles, à n'importe quel moment, sans aucun préavis. Les dessins, les cotes, les dimensions, les matériaux et les couleurs au sein de la documentation Gaber sont pûrement indicatifs et soumis à des tolérances. Les tonalités des couleurs de notre palette (papier et physique), relatives aux polipro, aux tissus, aux laques, vernis, mélamines, compact, essences de bois, marbres et porcelaine sont purement indicatives car elles peuvent varier d'un lôt à un autre: Gaber décline toute responsabilité en ce qui concerne les différences de tonalité. Gaber se réserve le droit de retirer du catalogue, d'interrompre ou de cesser la production de tout article, sans aucun préavis et à tout moment. Gaber est une marque enregistrée: tout droit inhérent et de reproduction, même partiel, de catalogues et tarifs, relatif aux textes, images, illustrations, dessins, par des moyens mécaniques, électroniques, par photocopie, ou autre source d'information, sans le consentement préalable de Gaber, est globalement réservé. La promotion et/ou la vente des Produits sur internet et/ou sur des sites e-commerce est soumise à l'autorisation préalable de Gaber et à l'accord préalable y afférent.

GABER® DOKUMENTATION

Die Dokumentation von Gaber beinhaltet technische Informationen und Ratschläge zur Nutzung von Gaber Produkten für Kaufinteressenten bzw. für Besitzer von Artikeln, die zur Produktpalette von Gaber gehören. Im Interesse der Kunden behält sich Gaber das Recht vor, die eigenen Modelle jederzeit abzuändern, ohne Pflicht zur Vorankündigung. Die Zeichnungen, die Quoten und die Masse, die Materialien und die Farben der Dokumentation dienen lediglich als Information und unterliegen Toleranzen. Die dargestellten Farbtöne, auch die in den Farbpaletten, sowie die Lackierungen, Stoff-, Leder-, Lack-, Glas-, Laminate-, Compactop-, Marmor-, Porzellan- und Holzverkleidungen sind Indikativ, da von Fall zu Fall Änderungen möglich sind. Gaber lehnt jegliche Verantwortung in Verbindung mit Farbtonabweichungen ab. Gaber behält sich zudem das Recht vor, die Produktion jedes einzelnes Produkts zurückzuziehen, einzustellen bzw. abzutreten. Gaber ist eine eingetragene Marke. Alle damit verbundenen Rechte an der Reproduktion von Kataloge und Preislisten von Gaber , in Bezug auf Texte, Bilder, Illustrationen, Zeichnungen, die sowohl mit mechanischen als auch mit elektronischen Mitteln, Kopien inbegriffen, erfolgen sind weltweit Gaber vorbehalten und benötigen eine schriftliche Genehmigung von Gaber. Die Förderung und/oder der Verkauf der Produkte im Internet und/oder auf E-Commerce- Websites unterliegt der vorherigen Genehmigung und Zustimmung von Gaber.

Request Gaber
Literature

A.D. and Project:
studiobluart.it

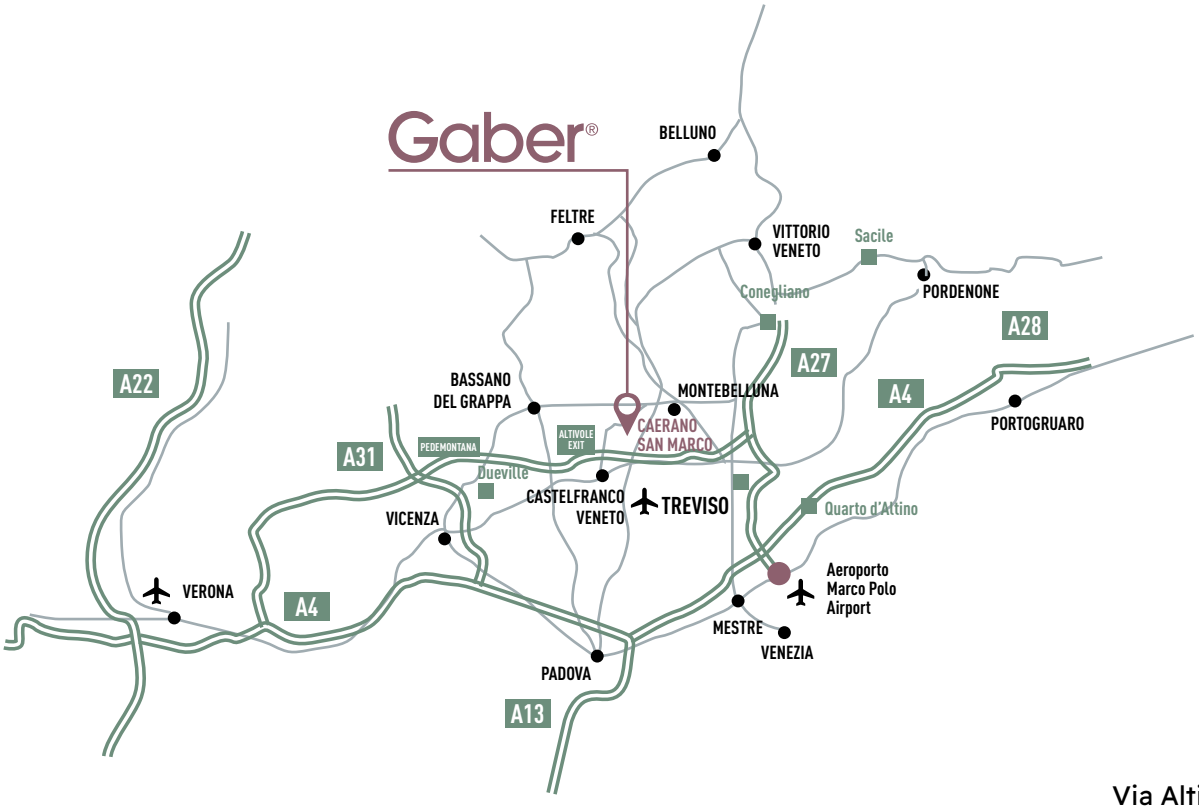

Gaber
Via Altivole, 3
31031 Caerano di San Marco (TV)
ITALY
+39 0423 915521
info@gaber.it
gaber.it

Gaber®

gaber.it

Gaber®

gaber.it