INCLASS

# ANN
# FINISHES BOOK

Fabrics / Leathers / Materials

# MONO-SHELLS

WOOD

## BEECH

Natural Stain

Walnut Stain

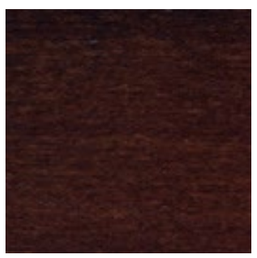
Wenge Stain

## OAK

Natural Stain

Walnut Stain

Wenge Stain

Black Stain

# BASES

## STEEL BASES

### CHROME

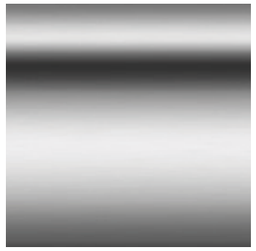

### M1 COLOURS

B00

Aluminum

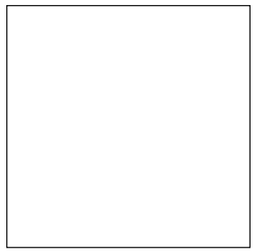

W01

### COLORES M2

M56

V92

B40

B36

M38

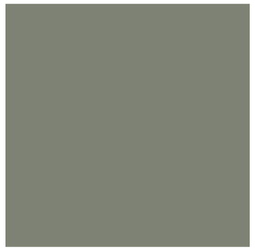

V74

B44

G49

Y62

M44

M82

P70

Rust Brown

Rust Grey

G42

# G1 - ASIS

## TECHNICAL DATA

**Composition:**
100% polyester.
**Light fastness:**
5 - 6, ISO 105 B02, Method 2.
**Abrasion:**
100.000 Martindale EN ISO 12947-2.
**Resistance to pilling:**
4 - 5, ISO 12945-2.
**Rubbing fastness in humid state:**
4, ISO 105-X12.
**Rubbing solvents:**
4, ISO 105-X12.
**Tear strength:**
Warp 140N.
Weft 110N, EN ISO 13937-3.
**Flammability:**
EN 1021 - 1/2.
BS 5852 0.
BS 7176 Low Hazard.
CAL TB 117 Section 1.
NFPA 260 Class 1.
Regulation nº 118 UNECE Annexed 6.
IMO MSC.307 (88) Annexed I Part 8.

**Width:** 140cm
**Weight:** 335gr/m²

***Batch to batch variations may occur within commercial tolerances.

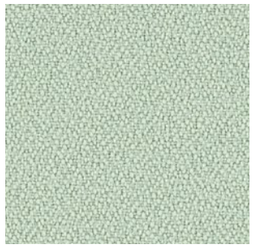
198

315

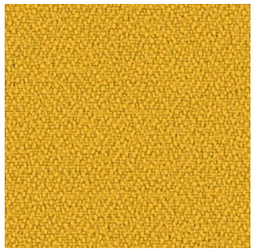
88

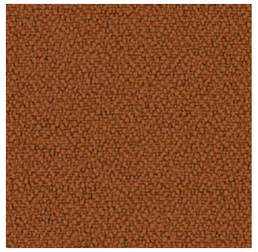
122

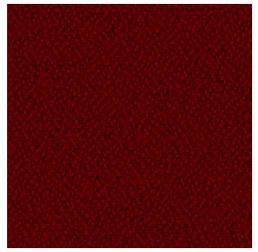
4011

422

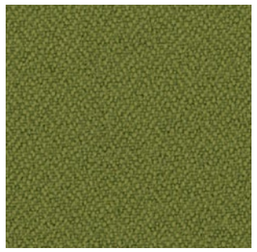
77

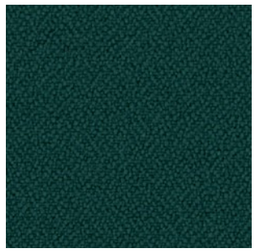
47

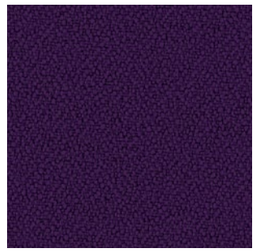
292

86

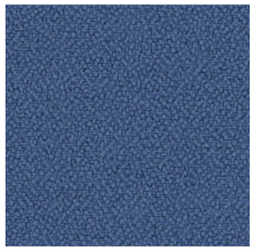
4

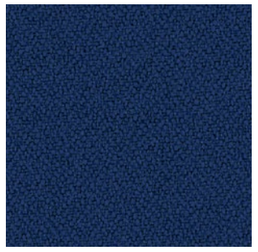
5

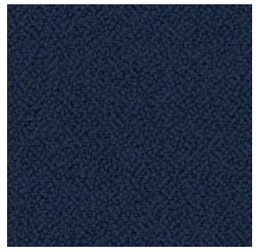
26

132

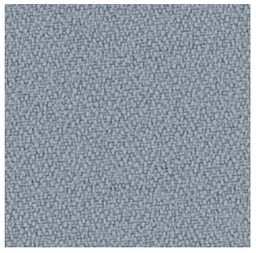
170

108

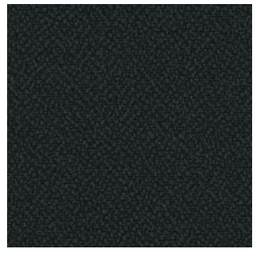
9

Note:
- The real colours and tones of the fabrics may differ from the digital image due to the scan process and the colour calibration of the different screens. Always request real fabric samples before ordering.
- Consult our Fabric and Leather Matrix to know about the availability of this material by product line.

# G2 - NEL

## TECHNICAL DATA

**Composition:**
95% PES, 5% cotton.
**Light fastness:**
5 - 6, UNE 40187 - BS1006-B2.
**Abrasion:**
>38.000 Martindale EN ISO 12947-2.
**Resistance to pilling:**
4 - 5, ISO 12945-1.
**Rubbing fastness in humid state:**
4 - 5, ISO 105-D01.
**Rubbing solvents:**
4 - 5, ISO 105-D01.
**Tear strength:**
Warp 2mm.
Wet 2,1mm, EN ISO 13937-2.
**Characteristics:**
Instalimp® treatment.

**Width:** ±140cm
**Weight:** ±445gr/m²

***Batch to batch variations may occur within commercial tolerances.

INSTALIMP®
TREATMENT

Note:
- The real colours and tones of the fabrics may differ from the digital image due to the scan process and the colour calibration of the different screens. Always request real fabric samples before ordering.
- Consult our Fabric and Leather Matrix to know about the availability of this material by product line.

21

10

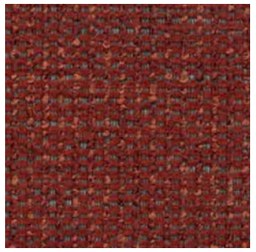
12

15

1

3

50

6

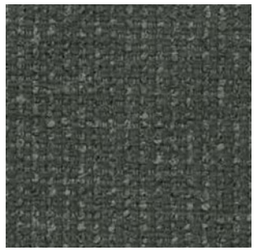
80

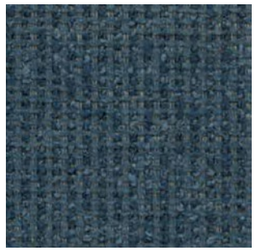
7

70

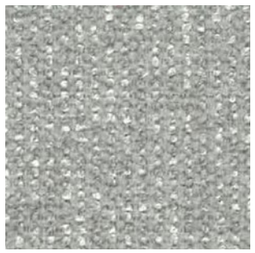
9

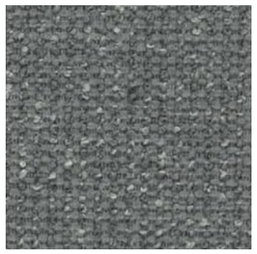
19

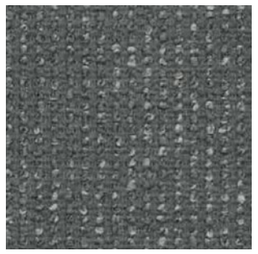
29

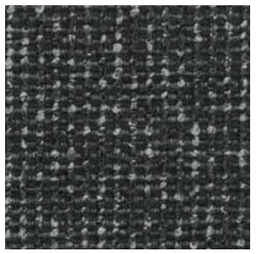
90

# G2 - ARS

## TECHNICAL DATA

**Composition:**
100% polyester.
**Light fastness:**
5, ISO 105 B02, Method 2.
**Abrasion:**
90.000 Martindale EN ISO 12947-2.
**Resistance to pilling:**
4 - 5, ISO 12945-2.
**Rubbing fastness in humid state:**
5, ISO 105-X12.
**Rubbing solvents:**
4 - 5, ISO 105-X12.
**Seam strength:**
Warp 3,7mm.
Weft 4,0mm, EN ISO 13936-2.
**Seam strength:**
Warp 75,6N.
Weft 65,1N, EN ISO 13937-3.
**Flammability:**
EN 1021 - 1 (cigarette).
**Environment:**
OEKO-TEX® Standard 100.

**Width:** 140cm
**Weight:** 250gr/m²

***Batch to batch variations may occur within commercial tolerances.

OEKO-TEX® CONFIDENCE IN TEXTILES STANDARD 100 15.HTR.60135 HOHENSTEIN HTTI Tested for harmful substances. www.oeko-tex.com/standard100

REACH COMPLIANCE

Note:
- The real colours and tones of the fabrics may differ from the digital image due to the scan process and the colour calibration of the different screens. Always request real fabric samples before ordering.
- Consult our Fabric and Leather Matrix to know about the availability of this material by product line.

90

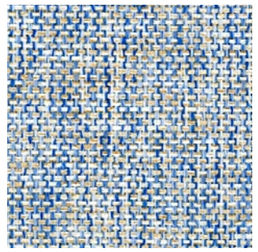
74

27

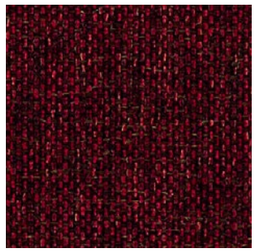
59

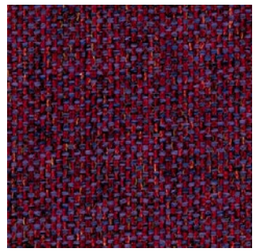
68

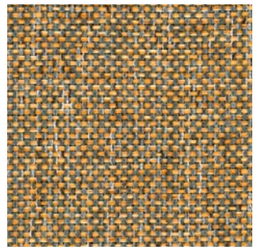
45

35

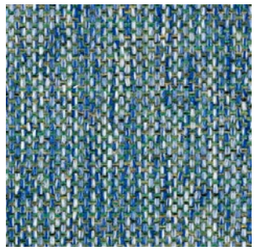
75

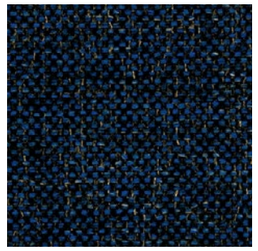
79

87

88

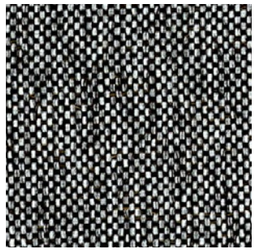
98

99

# G2 - PIXEL

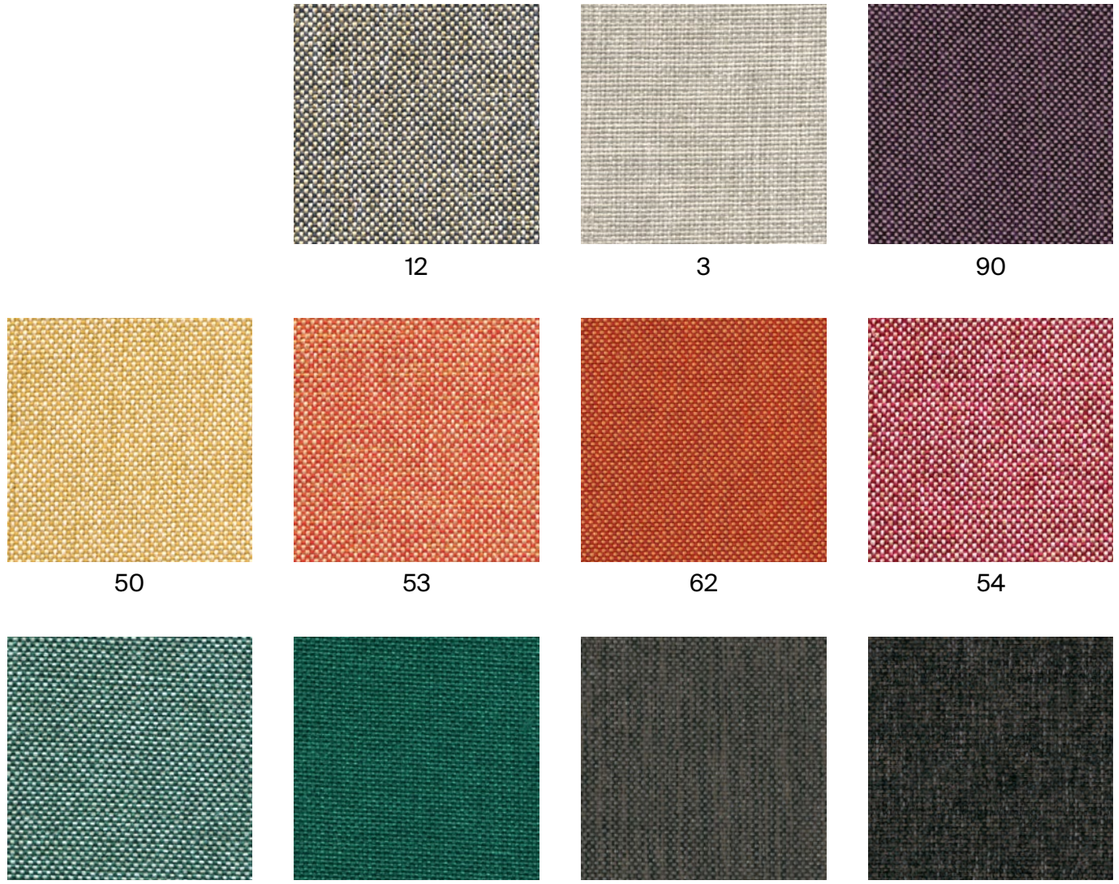

12 3 90

50 53 62 54

101 102 41 43

84 71 78 247

19 21 29 801

## TECHNICAL DATA

**Composition:**
100% polyolefin.
**Light fastness:**
5 - 6, UNE-EN ISO 105-B02. Method 2.
**Abrasion:**
40.000 Martindale EN ISO 12947-2.
**Resistance to pilling:**
4 - 5, UNE-EN 12945-2.
**Dye fastness to rubbing:**
Wet 4 - 5.
Dry 4 - 5, UNE-EN ISO 105-X12.
**Tear Resistance:**
Warp 120N.
Weft 130N UNE-EN ISO 13937-3.
**Flammability:**
EN 1021-1 (cigarette)
BS 5852-0 (cigarette)
CAL TB 117 Section 1.
NFPA 260 Clase 1.

**Width:** 140cm
**Weight:** 255gr/m²

30°

***Batch to batch variations may occur within commercial tolerances.

OEKO-TEX®
CONFIDENCE IN TEXTILES
STANDARD 100
15.HTR.60135 HOHENSTEIN HTTI
Tested for harmful substances.
www.oeko-tex.com/standard100

Note:
- The real colours and tones of the fabrics may differ from the digital image due to the scan process and the colour calibration of the different screens. Always request real fabric samples before ordering.
- Consult our Fabric and Leather Matrix to know about the availability of this material by product line.

# G2 - CORA

## TECHNICAL DATA

**Composition:**
100% polyester.
**Light fastness:**
5 EN ISO 105-B02, Method 2.
**Abrasion:**
83.000 Martindale EN ISO 12947-1, 2.
**Resistance to pilling:**
4, EN ISO 12945-2.
**Rubbing fastness in humid state:**
5, ISO 105-X12.
**Rubbing solvents:**
5, ISO 105-X12.
**Seam strength:**
Warp 2,5mm.
Weft 3,7mm, ISO 13936-2.
**Tear strength:**
Warp exceed 154,2N.
Weft exceed 112,3N, EN ISO 13937-3.

**Width:** 140cm
**Weight:** 330gr/m²

***Batch to batch variations may occur within commercial tolerances.

Note:
- The real colours and tones of the fabrics may differ from the digital image due to the scan process and the colour calibration of the different screens. Always request real fabric samples before ordering.
- Consult our Fabric and Leather Matrix to know about the availability of this material by product line.

21

40

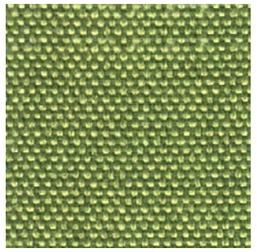
32

60

12

14

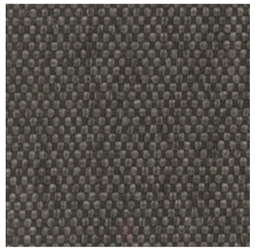
115

27

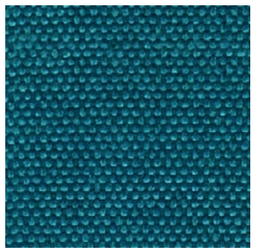
17

18

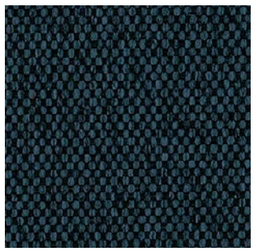
37

38

3

65

20

2

# G2 - HILTON

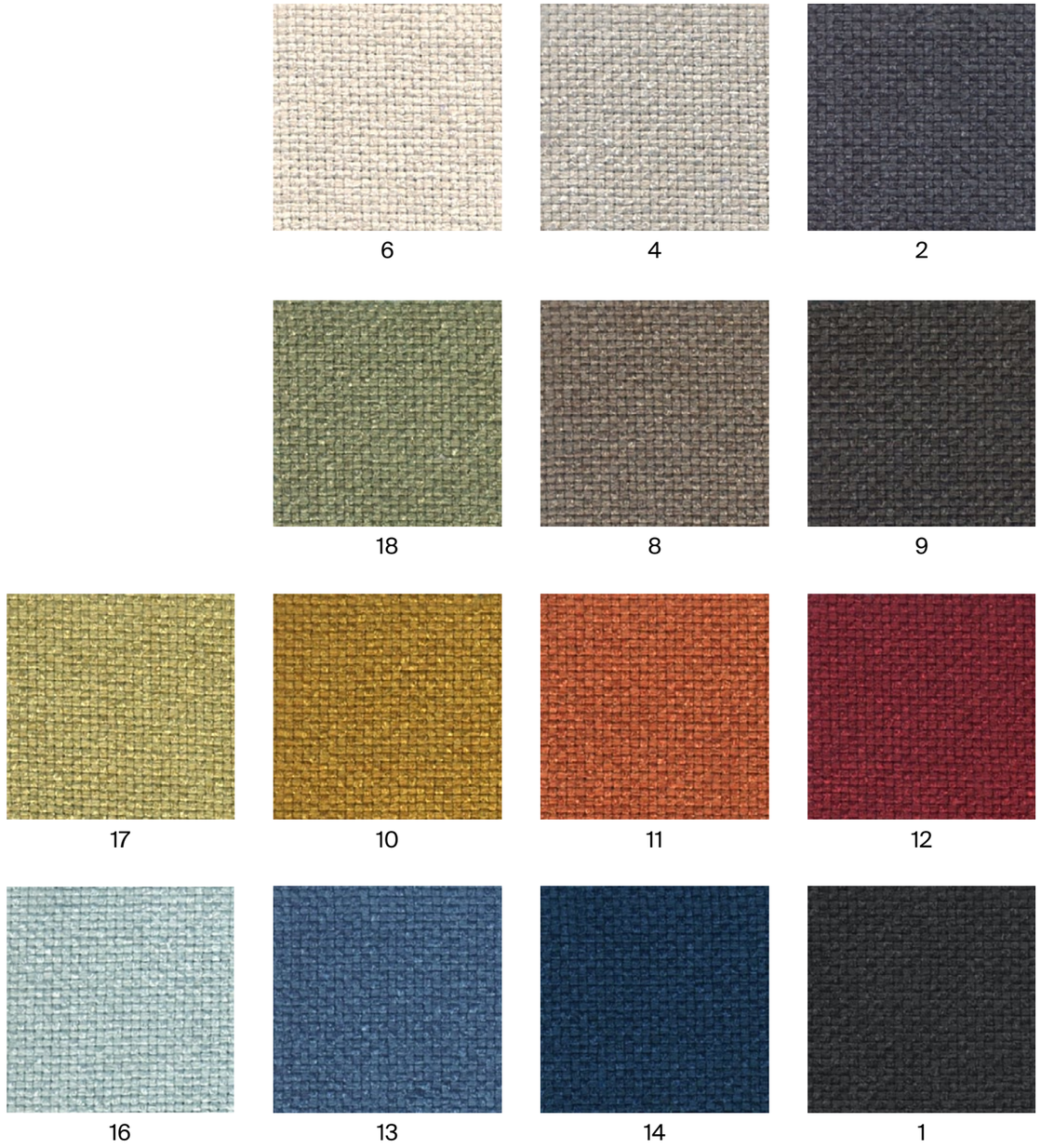


## TECHNICAL DATA

**Composition:**
100% polyester.
**Light fastness:**
4, ISO 105 B02.
**Abrasion:**
>25.000 Martindale ISO 12947-2.
**Resistance to pilling:**
4 - 5, ISO 12945-2.
**Tear strength:**
Warp 63N.
Weft 63N, ISO13937-3.
**Dye fastness to rubbing:**
Wet 4 - 5. Dry 4 - 5, ISO 105X12.

**Width:** 140cm
**Weight:** 380gr/m$^2$

***Batch to batch variations may occur within commercial tolerances.

Note:
- The real colours and tones of the fabrics may differ from the digital image due to the scan process and the colour calibration of the different screens. Always request real fabric samples before ordering.
- Consult our Fabric and Leather Matrix to know about the availability of this material by product line.

# G2 - ADDO

## TECHNICAL DATA

**Composition:**
80% polyester, 20% cotton.
**Light fastness:**
5, ISO 105 B02, Method 2.
**Abrasion:**
40.000 Martindale ISO 12947-1, 2.
**Resistance to pilling:**
4, ISO 12945-2.
**Rubbing fastness in humid state:**
3, ISO 105-X12.
**Rubbing solvents:**
4 - 5, ISO 105-X12.
**Seam strength:**
Warp 3mm.
Weft 2mm, ISO 13936-2.
**Tear strength:**
Warp exceed 175,1N.
Weft exceed 120,7N, EN ISO 13937-3.
**Flammability:**
EN 1021 - 1 (cigarette).

**Width:** 140cm
**Weight:** 365gr/m²

***Batch to batch variations may occur within commercial tolerances.

Note:
- The real colours and tones of the fabrics may differ from the digital image due to the scan process and the colour calibration of the different screens. Always request real fabric samples before ordering.
- Consult our Fabric and Leather Matrix to know about the availability of this material by product line.

12

10

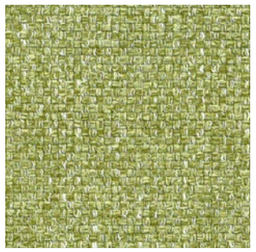
14

15

16

11

5

6

7

8

4

3

30

1

# G3 - APTA

## TECHNICAL DATA

**Composition:**
71% polyester, 18% modacrylic, 8% recycled cotton, 3% polyamide.
**Light fastness:**
4 - 5, ISO 105 B02.
**Abrasion:**
60.000 Martindale ISO 12947.
**Resistance to pilling:**
5, ISO 12945-2.
**Fastness to rubbing:**
4 - 5, ISO 105-X12.
**Tensile strength:**
>350N, ISO 13934-1.
**Tear strength:**
>20N, BS 4303.
>3N, DIN 53859-5.
**Flammability:**
EN 1021 - 1 (cigarette).
EN 1021 - 2 (match).
BS 5852 (cigarette).
**Environment:**
Oeko-Tex® standard 100.
**Characteristics:**
Anti-stain protection.
Antibacterial and virus protection protection.

**Width:** ±140cm
**Weight:** ±518gr/m

***Batch to batch variations may occur within commercial tolerances.

8% recycled material
Recycled Cotton

Note:
- The real colours and tones of the fabrics may differ from the digital image due to the scan process and the colour calibration of the different screens. Always request real fabric samples before ordering.
- Consult our Fabric and Leather Matrix to know about the availability of this material by product line.

62

625

156

266

618

324

80

111

43

336

13

271

339

602

11

60

15

# G3 - CURA

## TECHNICAL DATA

**Composition:**
98% recycled polyester, 2% polyester.
**Light fastness:**
5 - 8, ISO 105 B02.
**Abrasion:**
100.000 Martindale ISO 12947-2.
**Resistance to pilling:**
4 - 5, ISO 12945-2.
**Fastness to rubbing:**
Wet 4 - 5.
Dry 4 - 5, ISO 105-X12.
**Flammability:**
EN 1021 - 1 (cigarette).
EN 1021 - 2 (match).
CA TB 117-2013.
ASTM E 84 Class 1.
**Environment:**
Oeko-Tex® standard 100.
Complies with EU Ecolabel.

**Width:** ±140cm
**Weight:** ±420gr/m²

40° shrinkage max. 1%

***Batch to batch variations may occur within commercial tolerances.

OEKO-TEX® CONFIDENCE IN TEXTILES STANDARD 100 15.HTR.60135 HOHENSTEIN HTTI ested for harmful substances. oe o tex com/standard100

EU Ecolabel www.ecolabel.eu

Note:
- The real colours and tones of the fabrics may differ from the digital image due to the scan process and the colour calibration of the different screens. Always request real fabric samples before ordering.
- Consult our Fabric and Leather Matrix to know about the availability of this material by product line.

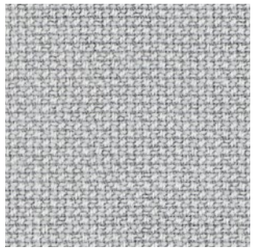
60000

61232

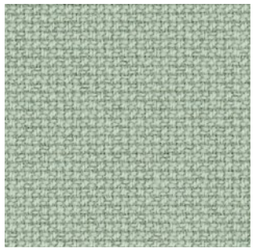
68262

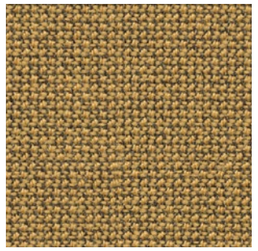
62083

64013

60112

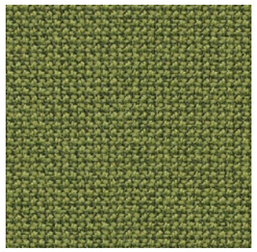
68181

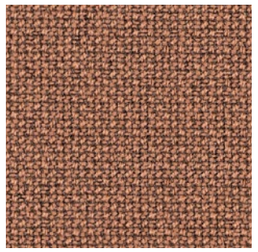
61257

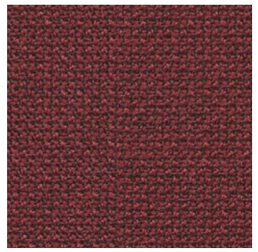
64196

60110

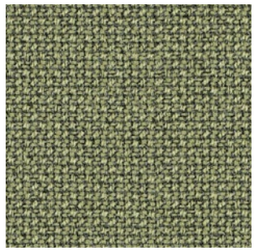
68261

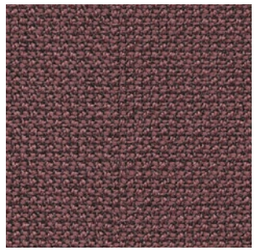
64195

61169

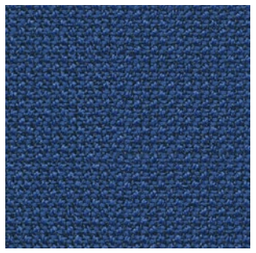
65105

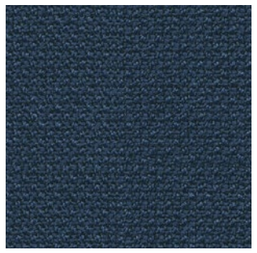
66170

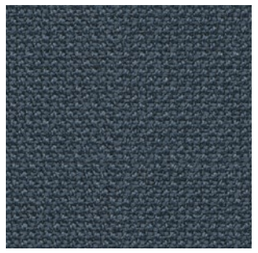
66166

60999

# G3 - IBER

## TECHNICAL DATA

**Composition:**
69% PES, 30% cotton, 1% polyamide.
**Light fastness:**
4 - 5, ISO 105 B02.
**Abrasion:**
70.000 Martindale ISO 12947 - BS 2543.
**Resistance to pilling:**
4 - 5, ISO 12945-2.
**Fastness to rubbing:**
Wet 4 - 5.
Dry 4.
**Seam spliagge:**
Warp <3mm.
Weft <4mm.
**Flammability:**
BS 5852 Part 1.
**Environment:**
Oeko-Tex® standard 100.

**Width:** ±140cm
**Weight:** ±570gr/m²

***Batch to batch variations may occur within commercial tolerances.

OEKO-TEX®
CONFIDENCE IN TEXTILES
STANDARD 100
15.HTR.60135 HOHENSTEIN HTTI
ested for harmful substances.
oe o tex com/standard100

**70%**
recycled material
Recycled Cotton

stain stop& clean

Note:
- The real colours and tones of the fabrics may differ from the digital image due to the scan process and the colour calibration of the different screens. Always request real fabric samples before ordering.
- Consult our Fabric and Leather Matrix to know about the availability of this material by product line.

01

09

10

14

18

19

04

55

38

07

37

91

90

# G3 - CALMA

## TECHNICAL DATA

**Composition:**
Topcoat: 70% Vinyl, 30% P.U.
Backing: 100% Microfiber Polyester.
**Light fastness:**
>4.
**Abrasion:**
>100.000 Martindale.
**Breaking strength:**
Warp >180N.
Weft >330N, ISO 1421.
**Tear strength:**
Warp >25N/cm.
Weft >28N/cm, ISO 4674-1.
**Flex Bally:**
>100.000 cycles.

**Width:** 140cm.
**Weight:** 853gr/$m^2$.

***Batch to batch variations may occur within commercial tolerances.

407

415

425

477

412

411

421

401

418

419

423

470

475

469

490

Note:
- The real colours and tones of the fabrics may differ from the digital image due to the scan process and the colour calibration of the different screens. Always request real fabric samples before ordering.
- Consult our Fabric and Leather Matrix to know about the availability of this material by product line.

# G3 - RIVET

## By Camira

### TECHNICAL DATA

**Composition:**
100% REPREVE® recycled polyester.
**Light fastness:**
6, EN ISO 105-B02, Method 3.
**Abrasion:**
≥80.000 Martindale EN ISO 12947-2.
**Fastness to rubbing:**
Wet 4.
Dry 4, ISO 105 X12.
**Flammability:**
EN 1021 - 1 (cigarette).
EN 1021 - 2 (match).
BS 7176 Low Hazard.
UNI 9175 Class 1 IM.
**Environment:**
Complies with EU Ecolabel.
Certificate Indoor Advantage™ Gold.

**Width:** 140cm
**Weight:** 280gr/m$^2$

***Batch to batch variations may occur within commercial tolerances.

**100%**
recycled material
Post Consumer
Recycled
Polyester

Note:
- The real colours and tones of the fabrics may differ from the digital image due to the scan process and the colour calibration of the different screens. Always request real fabric samples before ordering.
- Consult our Fabric and Leather Matrix to know about the availability of this material by product line.

26

10

14

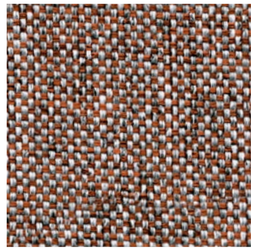
09

36

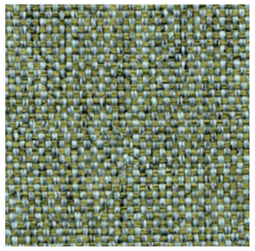
11

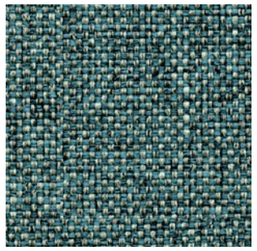
21

27

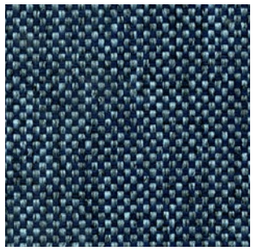
24

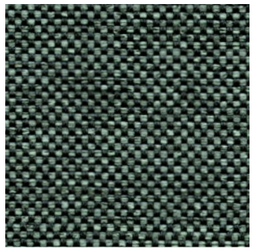
34

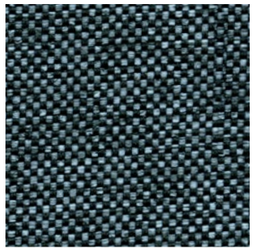
48

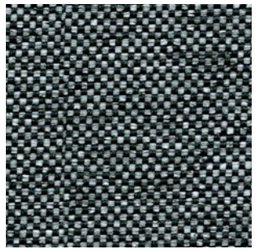
50

37

# G3 - ERA

## By Camira

### TECHNICAL DATA

**Composition:**
100% polyester.
**Light fastness:**
5, EN ISO 105 B02.
**Abrasion:**
≥100.000 Martindale EN ISO 12947.
**Fastness to rubbing:**
Wet 4.
Dry 4, ISO 105 X12.
**Flammability:**
EN 1021 - 1 (cigarette).
EN 1021 - 2 (match).
BS 7176 Low Hazard.
EN 13501-1 Adhered Class B, s1, d0.
EN 13501-1 Un-adhered Class C, s1, d0.
**Environment:**
OEKO-TEX® Standard 100.
Certificate Indoor Advantage™ Gold.

**Width:** 140cm
**Weight:** 320gr/m$^2$

***Batch to batch variations may occur within commercial tolerances.

OEKO-TEX® CONFIDENCE IN TEXTILES STANDARD 100 15.HTR.60135 HOHENSTEIN HTTI Tested for harmful substances. www.oeko-tex.com/standard100

CERTIFIED INDOOR AIR QUALITY SCS GLOBAL SERVICES INDOOR ADVANTAGE GOLD FURNITURE

Note:
- The real colours and tones of the fabrics may differ from the digital image due to the scan process and the colour calibration of the different screens. Always request real fabric samples before ordering.
- Consult our Fabric and Leather Matrix to know about the availability of this material by product line.

19

3

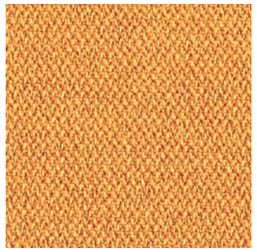
27

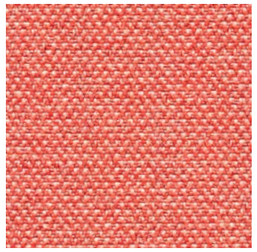
26

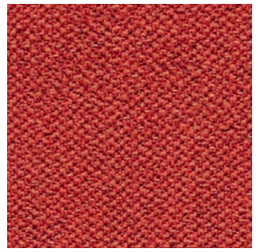
29

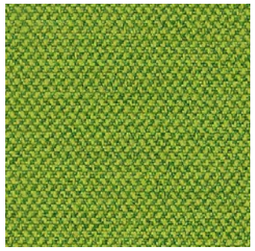
16

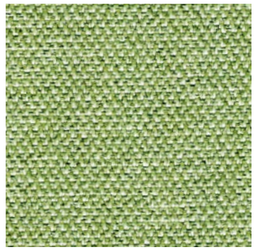
34

1

2

45

11

13

21

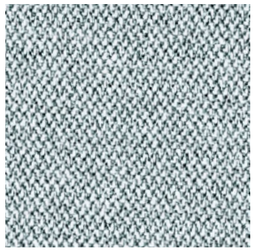
46

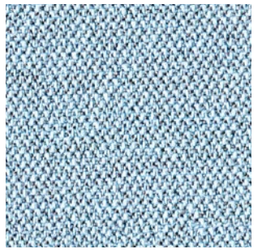
39

40

14

# G3 - MEDLEY

## By Gabriel

### TECHNICAL DATA

**Composition:**
100% polyester.
**Light fastness:**
5 - 7, EN ISO 105 B02.
**Abrasion:**
75.000 Martindale EN ISO 12947-2.
**Resistance to pilling:**
4, EN ISO 12945-2.
**Fastness to rubbing:**
Wet 4 - 5.
Dry 4 - 5, ISO 105 X12.
**Flammability:**
BS EN 1021 1&2 Cigarette and Match.
BS EN 1021-1 Cigarette.
BS 5852 Part 1 0,1 Cigarette and Match.
BS 476 Part 7, class 2.
Class Uno UNI 9174 - UNI 8457.
ÖNORM B 3825-B2-3800-Q1 UK.
CA TB 117.
ASTM E 84.
**Environment:**
Oeko-Tex® standard 100
100% free of heavy metals.

**Width:** 140cm
**Weight:** 510gr/m$^2$

60° shrinkage max. 1%

***Batch to batch variations may occur within commercial tolerances.

OEKO-TEX®
CONFIDENCE IN TEXTILES
STANDARD 100
15.HTR.60135 HOHENSTEIN HTTI
Tested for harmful substances.
www.oeko-tex.com/standard100

No heavy metals · No metals to use · No metals prepared

Note:
- The real colours and tones of the fabrics may differ from the digital image due to the scan process and the colour calibration of the different screens. Always request real fabric samples before ordering.
- Consult our Fabric and Leather Matrix to know about the availability of this material by product line.

65011

62054

61003

67002

68005

63064

64019

63016

63063

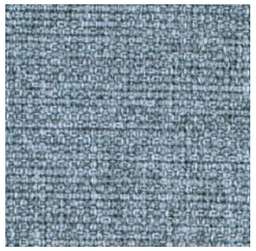
66008

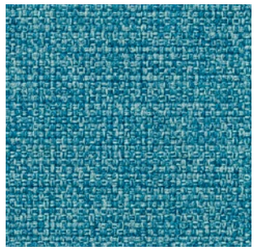
67006

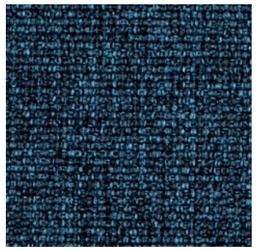
66010

61004

60003

60167

60004

60999

# G4 - MAIN LINE FLAX

## By Camira

### TECHNICAL DATA

**Composition:**
75% virgin wool, 25% flax.
**Light fastness:**
5, ISO 105 B02.
**Abrasion:**
≥50.000 Martindale EN ISO 12947-2:1999.
**Resistance to pilling:**
4 - 5, ISO 12945-2.
**Fastness to rubbing:**
Wet 3.
Dry 4, ISO 105 X12.
**Flammability:**
EN 1021 - 1 (cigarette).
EN 1021 - 2 (match).
BS 7176 Low Hazard.
BS 5852 Ignition source 5.
BS 7176 Medium Hazard.
NF D 60-013.
ÖNORM B 3825 & A 3800-1.
UNI 9175 Class 1 IM.
BS 5867-2: Type B Curtains & Drapes.
IMO FTP Code (Part 8).
**Environment:**
Complies with EU Ecolabel.
Certificate Indoor Advantage™ Gold.

**Width:** 140cm
**Weight:** 437gr/m²

***Batch to batch variations may occur within commercial tolerances.

Note:
- The real colours and tones of the fabrics may differ from the digital image due to the scan process and the colour calibration of the different screens. Always request real fabric samples before ordering.
- Consult our Fabric and Leather Matrix to know about the availability of this material by product line.

17

8

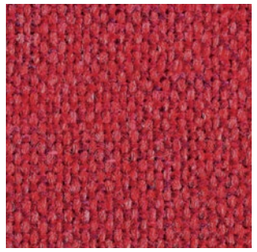
1

40

7

9

25

32

2

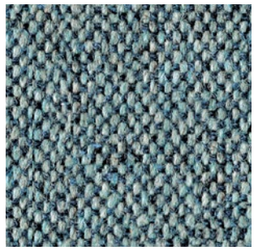
22

35

36

12

23

16

28

# G4 - CONNECT

## By Gabriel

### TECHNICAL DATA

**Composition:**
48% wool, 41% recycled polyester, 9% polyamide, 2% polyester.
**Light fastness:**
5 - 7, ISO 105 B02.
**Abrasion:**
90,000 Martindale EN ISO 12947-2.
**Resistance to pilling:**
4 - 5, ISO 12945-2.
**Fastness to rubbing:**
Wet 4 - 5.
Dry 4 - 5, ISO 105 X12.
**Flammability:**
EN 1021 - 1 (cigarette).
EN 1021 - 2 (match).
BS 5852 Crib 5.
CA TB 117-2013.
Class Uno UNI 9175 Class 1 I EMME.
**Environment:**
Oeko-Tex® standard 100.
Complies with EU Ecolabel.

**Width:** 140cm
**Weight:** 370gr/m$^2$

***Batch to batch variations may occur within commercial tolerances.

OEKO-TEX® CONFIDENCE IN TEXTILES STANDARD 100 15.HTR.60135 HOHENSTEIN HTTI Tested for harmful substances. www.oeko-tex.com/standard100

EU Ecolabel www.ecolabel.eu

**41%** recycled material
Post Consumer Recycled Polyester

Note:
- The real colours and tones of the fabrics may differ from the digital image due to the scan process and the colour calibration of the different screens. Always request real fabric samples before ordering.
- Consult our Fabric and Leather Matrix to know about the availability of this material by product line.

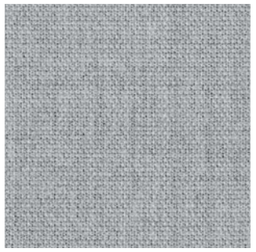
60147

61208

68229

62109

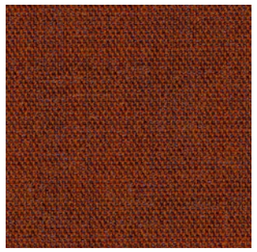
63107

64229

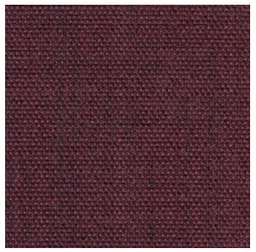
64230

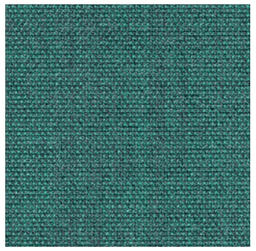
67113

67115

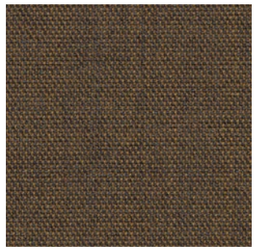
61209

61210

66205

65127

60152

60999

# G4 - VALENCIA

## By Spradling

### TECHNICAL DATA

**Composition:**
Topcoat: 100% Vinyl.
Backing: 100% Polyester Hi-Loft2TM.
**Light fastness:**
1000 hours, XENOTEST DIN 54004/NTC 1479.
**Abrasion:**
300.000 cycles de Martindale EN ISO 12947 Part 2.
**Cold crack resistance:**
-23ºC.
**Characteristics:**
Antimicrobial protection.
Anibacterial protection.
Antimycotic protection.
**Flammability:**
EU: EN 1021 Part 1 y 2.
ES: UNE 23.727-90 1R/M.2.
FR: NF P 92-503/M2.
DE: DIN 4102 B2.
IT: UNI 9175 (1987) / UNI 9175/FA1 (1994) Classe 1.IM (UNO I EMME).
AT: ÖNORM B 3825, Gruppe 1 - Schwerbrennbares Verhalten.
AT: ÖNORM A 3800 Teil 1, Qualmbildungsklasse Q1 - schwachqualmend.
IMO FTP 2010 Code MSC.307 (88) Part 8 3.1 & 3.2.
US: FMVSS 302.
US: FAR 25/853.
(MED) Marine Equipment Directive.
ECE R118.02 (replaces Directive 95/28/CE) Annexes 6, 7 & 8.
EN 71-2:2006+A1:2007 - Toy safety - Parte 2: Inflamability.

**Width:** 140cm
**Weight:** 685gr/m²

***Batch to batch variations may occur within commercial tolerances.

Anti Stain

PERMABLOK®
ADVANCED VINYL PROTECTION

Note:
- The real colours and tones of the fabrics may differ from the digital image due to the scan process and the colour calibration of the different screens. Always request real fabric samples before ordering.
- Consult our Fabric and Leather Matrix to know about the availability of this material by product line.

2117

0002

2114

2111

2116

0035

2074

2110

4002

4001

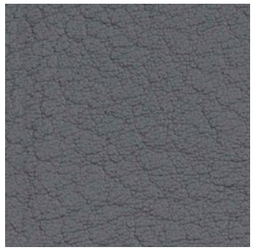
5065

4040

4045

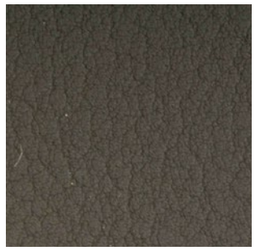
4003

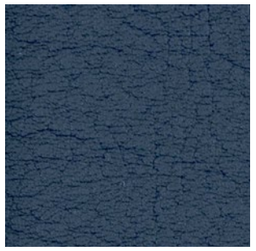
2108


8032

4044

4041

9035

# G4 - STEP

## By Gabriel

### TECHNICAL DATA

**Composition:**
100% trevira CS.
**Light fastness:**
5 - 7, ISO 105 B02.
**Abrasion:**
100.000 Martindale EN ISO 12947.
**Resistance to pilling:**
4 - 5, ISO 12945-2.
**Fastness to rubbing:**
Wet 4 - 5. - Dry 4 - 5, ISO 105 X12.
**Flammability:**
IMO MSC 307(88) Annex 1 part 8.
MED.
Certificate IMO.
DIN 4102 B1.
NFP 92-503/504/505 M1.
BS EN 1021 1&2 Cigarette and Match.
BS EN 1021-1 Cigarette.
BS 5852 Part 1 0,1 Cigarette and Match.
BS 5852 Crib 5.
ÖNORM B 3825-B1-3800-Q1 UK.
FAR/JAR 25.853 (a) (i) (ii).
BS 7176 Medium hazard.
AM 18 - NF D 60-013-(only for fabric).
CA TB 117-2013.
Class Uno UNI 9175 Class 1 I EMME.
DIN EN 13501-1 B-s1,d0.
**Environment:**
Oeko-Tex - EU Ecolabel - 100% free of heavy metals.

**Width:** 140cm
**Weight:** 470gr/m$^2$

60° shrinkage max. 3%

***Batch to batch variations may occur within commercial tolerances.

Note:
- The real colours and tones of the fabrics may differ from the digital image due to the scan process and the colour calibration of the different screens. Always request real fabric samples before ordering.
- Consult our Fabric and Leather Matrix to know about the availability of this material by product line.

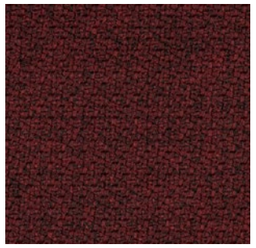
2442 - 64159

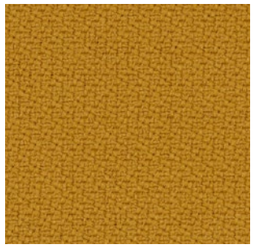
2440 - 62057

2442 - 68301

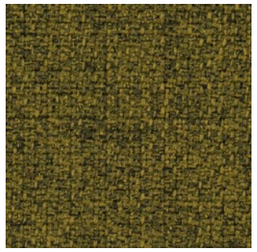
2442 - 68165

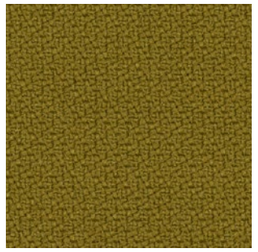
2440 - 68165

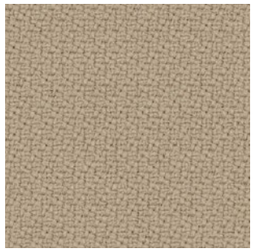
2440 - 61149

2442 - 60004

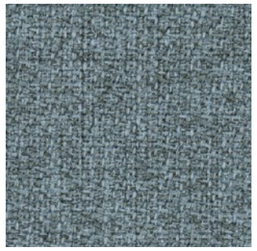
2442 - 67004

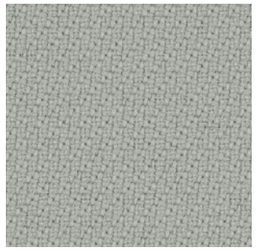
2440 - 60004

2440 - 60011

2442 - 60011

2442 - 66152

2440 - 66764

2440 - 60090

2442 - 61103

2442 - 60021

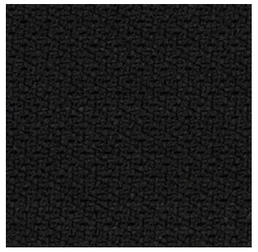
2440 - 60999

2440 - 68121

# G5 - DOLCE

## By Spradling

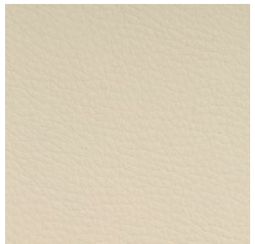

6703

6706

6708

6719

6714

6709

6711

6712

6717

6729

6726

6727

6736

6735

6734

6724

6728

## TECHNICAL DATA

**Composition:**
Topcoat: 100% polyurethane.
Backing: 100% rayon.
**Light fastness:**
40 hours, XENOTEST DIN 54004/NTC 1479.
**Abrasion:**
≥300.000 Martindale EN ISO 12947 Part 2.
**Cold crack resistance:**
-23ºC.
**Characteristics:**
Antibacterial protection.
**Flammability:**
EU: EN 1021 Part 1 y 2
US: FMVSS 302
UK: BS 5852 Part 2 CRIB 5
IMO FTP 2010 Code MSC.307 (88) Part 8 3.1 & 3.2.

**Width:** 140cm
**Weight:** 685gr/$m^2$

***Batch to batch variations may occur within commercial tolerances.

Note:
- The real colours and tones of the fabrics may differ from the digital image due to the scan process and the colour calibration of the different screens. Always request real fabric samples before ordering.
- Consult our Fabric and Leather Matrix to know about the availability of this material by product line.

# G5 - SYNERGY

## By Camira

74

45

43

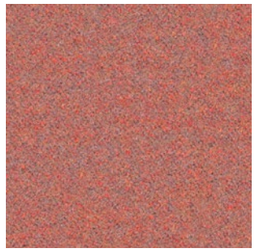

73

84

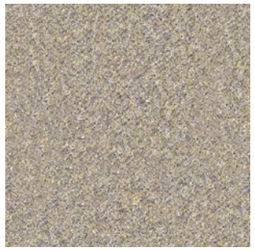

32

22

37

34

49

59

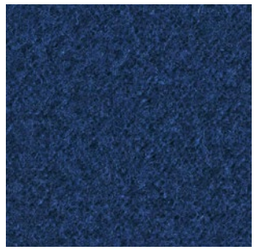

62

41

8

16

17

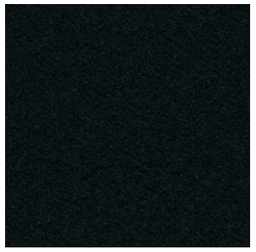

27

## TECHNICAL DATA

**Composition:**
95% virgin wool, 5% polyamide.
**Light fastness:**
5, ISO 105-B02.
**Abrasion:**
≥100.000 Martindale EN ISO 12947.
**Fastness to rubbing:**
Wet 4.
Dry 4, ISO 105 X12.
**Flammability:**
EN 1021 - 1 (cigarette).
EN 1021 - 2 (match).
BS 7176 Low Hazard.
NF D 60-013.
ÖNORM B 3825 & A 3800-1 (sobre 58kg/m³ Foam CMHR).
UNI 9175 Classe 1 IM.
EN 13501-1 Adhered Class D, s1, d0.
EN 13501-1 Un-adhered Class E, s2, d0.
IMO FTP Code (Part 8).
**Environment:**
Complies with EU Ecolabel.
Certificate Indoor Advantage™ Gold.

**Width:** 140cm
**Weight:** 400gr/m²

***Batch to batch variations may occur within commercial tolerances.

Note:
- The real colours and tones of the fabrics may differ from the digital image due to the scan process and the colour calibration of the different screens. Always request real fabric samples before ordering.
- Consult our Fabric and Leather Matrix to know about the availability of this material by product line.

# G5 - REMIX

## By Kvadrat

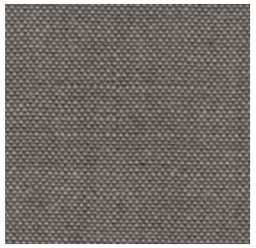

136

433

452

346

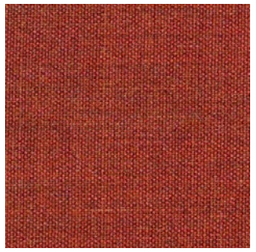

653

326

933

152

356

733

743

266

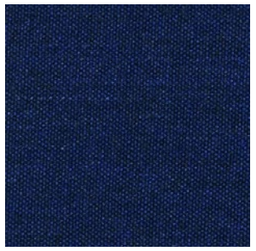

773

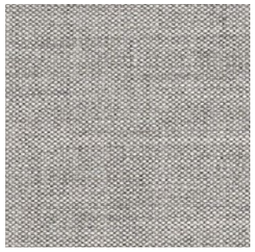

123

143

163

183

### TECHNICAL DATA

**Designer:**
Giulio Ridolfo.
**Composition:**
90% new wool, 10% nylon.
**Light fastness:**
5 - 7, ISO 105-B02.
**Abrasion:**
100.000 Martindale EN ISO 12947.
**Resistance to pilling:**
4, EN ISO 12945.
**Flammability:**
AS/NZS 1530.3.
BS 5852 part 1.
EN 1021-1/2.
IMO FTP Code 2010: Part 8.
NF D 60 013.
NFPA 260.
Önorm B1/Q1.
UNI 9175 1IM.
US Cal. Bull. 117-2013.
**Environment:**
Complies with EU ecolabel “The Flower”.
100% free of heavy metals.

**Width:** 140cm
**Weight:** 415gr/m$^2$

***Batch to batch variations may occur within commercial tolerances.

Note:
- The real colours and tones of the fabrics may differ from the digital image due to the scan process and the colour calibration of the different screens. Always request real fabric samples before ordering.
- Consult our Fabric and Leather Matrix to know about the availability of this material by product line.

# G5 - CANVAS

## By Kvadrat

### TECHNICAL DATA

**Designer:**
Giulio Ridolfo.
**Composition:**
90% new wool, 10% nylon.
**Light fastness:**
5 - 7, ISO 105-B02.
**Abrasion:**
100.000 Martindale EN ISO 12947.
**Resistance to pilling:**
4 - 5, EN ISO 12945.
**Flammability:**
AS/NZS 1530.3.
BS 5852 Crib 5 when flameprotected.
BS 5852, ignition source 3.
BS 5852 part 1.
DIN 4102 B2.
IMO FTP Code 2010: Part 8.
NF D 60 013.
NFPA 260.
Önorm B1/Q1.
UNI 9175 1IM.
US Cal. Bull. 117-2013.
**Environment:**
Complies with EU ecolabel “The Flower”.
100% free of heavy metals.

**Width:** 140cm
**Weight:** 480gr/m².

***Batch to batch variations may occur within commercial tolerances.

Note:
- The real colours and tones of the fabrics may differ from the digital image due to the scan process and the colour calibration of the different screens. Always request real fabric samples before ordering.
- Consult our Fabric and Leather Matrix to know about the availability of this material by product line.

124

244

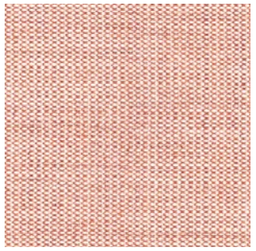
614

654

954

964

454

424

264

364

684

794

174

# G6 - STEELCUT TRIO

## By Kvadrat

### TECHNICAL DATA

**Designer:**
Frans Dijkmeijer and Giulio Ridolfo.
**Composition:**
90% new wool, 10% nylon.
**Light fastness:**
5 - 7 ISO 105-B02.
**Abrasion:**
100.000 Martindale EN ISO 12947.
**Resistance to pilling:**
4, EN ISO 12945.
**Flammability:**
AS/NZS 1530.3
AS/NZS 3837 class 2.
BS 5852 part 1.
DIN 4102 B2.
EN 1021-1/2.
IMO FTP Code 2010: Part 8.
NF D 60 013.
NFPA 260.
Önorm B1/Q1.
UNI 9175 1IM.
US Cal. Bull. 117-2013.
**Environment:**
Complies with EU ecolabel “The Flower”.
100% free of heavy metals.

**Width:** 140cm
**Weight:** 770gr/m$^2$

***Batch to batch variations may occur within commercial tolerances.

Note:
- The real colours and tones of the fabrics may differ from the digital image due to the scan process and the colour calibration of the different screens. Always request real fabric samples before ordering.
- Consult our Fabric and Leather Matrix to know about the availability of this material by product line.

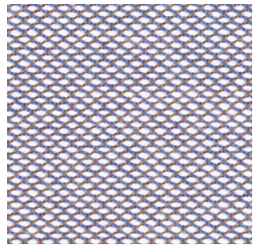
806

105

205

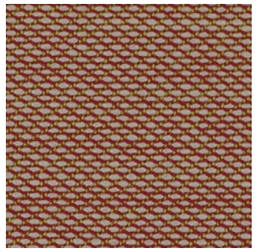
515

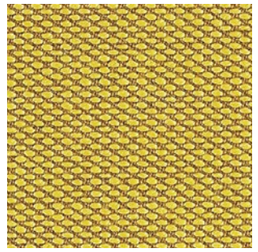
453

113

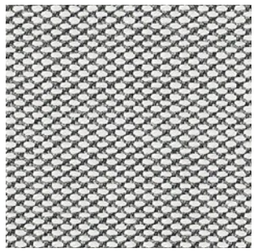
133

236

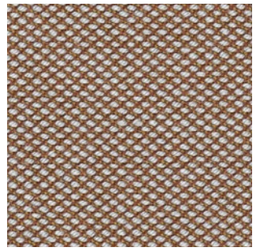
476

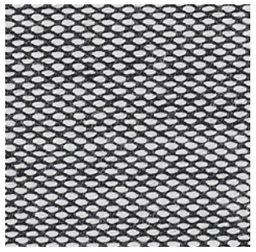
124

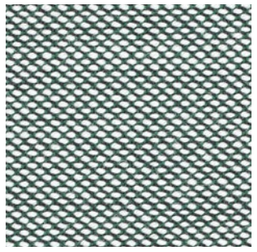
916

253

645

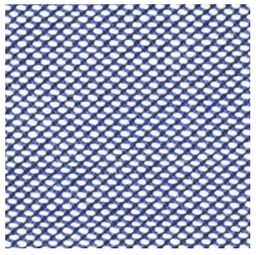
716

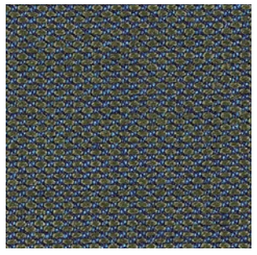
883

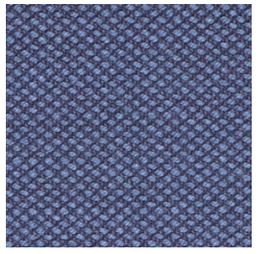
796

383

# G6 - FIORD

## By Kvadrat

### TECHNICAL DATA

**Designer:**
Louise Sigvardt & Tone Barnung.
**Composition:**
92% new wool, 8% nylon.
**Light fastness:**
5 - 7, ISO 105-B02.
**Abrasion:**
60.000 Martindale EN ISO 12947.
**Resistance to pilling:**
4 - 5, EN ISO 12945.
**Flammability:**
AS/NZS 3837 class 2.
ASTM E84 Class A Adhered.
ASTM E84 Class A Unadhered.
BS 5852 part 1.
EN 1021-1/2.
IMO FTP Code 2010:Part 8.
NF D 60 013.
NFPA 260
ÖNORM B1/Q1
UNI 9175 1IM.
US Cal. Bull. 117-2013.
**Environment:**
Complies with EU ecolabel “The Flower”
100% free of heavy metals.

**Width:** 140cm
**Weight:** 500gr/m²

***Batch to batch variations may occur within commercial tolerances.

Note:
- The real colours and tones of the fabrics may differ from the digital image due to the scan process and the colour calibration of the different screens. Always request real fabric samples before ordering.
- Consult our Fabric and Leather Matrix to know about the availability of this material by product line.

271

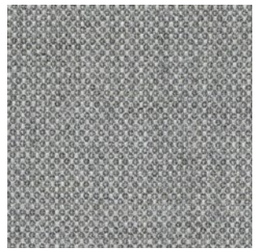
151

121

251

451

751

551

951

371

771

591

961

191

# G7 - HALLINGDAL

## By Kvadrat

### TECHNICAL DATA

**Designer:**
Nanna Ditzel.
**Composition:**
70% new wool, 30% viscose.
**Light fastness:**
5 - 7 ISO 105-B02.
**Abrasion:**
100.000 Martindale EN ISO 12947.
**Resistance to pilling:**
3, EN ISO 12945.
**Flammability:**
AS/NZS 1530.3.
AS/NZS 3837.
BS 5852 Crib 5.
BS5852 part 1.
DIN 4102 B2.
EN 1021-1/2.
IMO FTP Code 2010: Part 8.
NF D 60 013.
NFPA 260.
Önorm B1/Q1.
UNI 9175 1IM.
US Cal. Bull. 117 – 2013.
**Environment:**
Complies with EU ecolabel “The Flower”.

**Width:** 140cm
**Weight:** 795gr/m²

***Batch to batch variations may occur within commercial tolerances.

Note:
- The real colours and tones of the fabrics may differ from the digital image due to the scan process and the colour calibration of the different screens. Always request real fabric samples before ordering.
- Consult our Fabric and Leather Matrix to know about the availability of this material by product line.

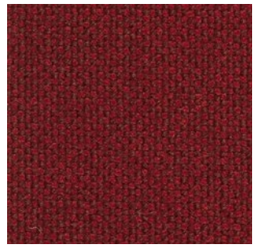
687

200

407

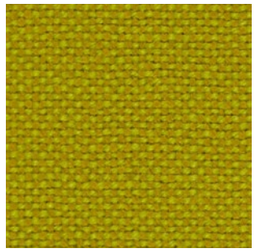
420

227

100

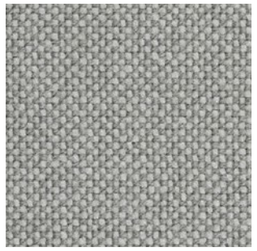
123

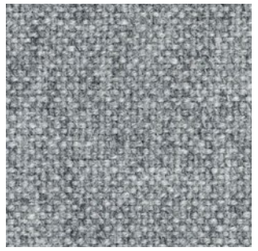
130

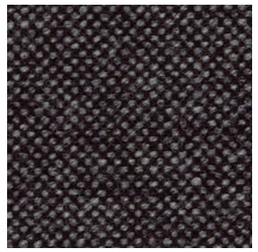
368

110

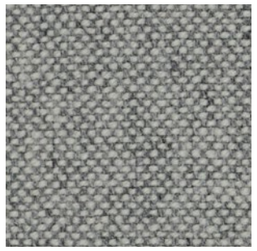
116

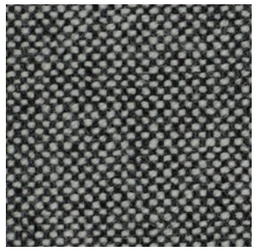
126

180

733

773

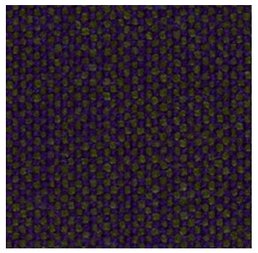
968

376

# G10 - LEATHER

## TECHNICAL DATA

**Composition:**
Cow leather.
**Light fastness:**
≥4/5, UNI EN ISO 105B02.
**Fastness to rubbing:**
Wet ≥4 (150 cycles).
Dry ≥4 (500 cycles).
Perspiration ≥4 (80 cycles), UNI EN ISO 11640 - 11641 (pH8).
**Tear strength:**
>20N, EN ISO 3377-1.
**Determination of PH:**
>3,5, EN ISO 4045.
**Adhesion of the finish:**
≥2, UNI EN ISO 11644.
**Determination of dry ex resistance:**
Without damage, UNI EN ISO 5402.
**Flammability:**
Ignition source 0 (cigarette).
Ignition source 1 (match).
BS 5852-1979.
BS EN 1021-1-2.
**Thickness:**
0,9 - 1,1mm
**Average surface:**
4,8 - 5,0m$^2$
**Maintenance:**
Wash with neutral soap and water or with a cleaning product for leather.

***Batch to batch variations may occur within commercial tolerances.


207

214

218

224

201

216

203

219

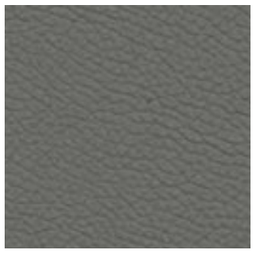
208

209

204

Note:
- The real colours and tones of the fabrics may differ from the digital image due to the scan process and the colour calibration of the different screens. Always request a real leather sample before ordering.
- Consult our Fabric and Leather Matrix to know about the availability of this material by product line.

# G11 - LEATHER

## TECHNICAL DATA

**Composition:**
Cow leather.
**Light fastness:**
≥5, UNI EN ISO 105B02.
**Fastness to rubbing:**
Wet ≥4 (80 cycles).
Dry ≥4 (500 cycles).
Perspiration ≥4 (50 cycles), UNI EN ISO 11640 - 11641.
**Tear strength:**
≥20N, EN ISO 3377-1.
**Determination of PH:**
≥3,5 ≤0,7 EN ISO 4045.
**Adhesion of the finish:**
≥2,5N / 10mm, UNI EN ISO 11644.
**Determination of dry flex resistance:**
>50.000 cycles, UNI EN ISO 5402-1.
**Flammability:**
Ignition source 0 (cigarette)
Ignition source 1 (match), BS 5852-1:79.
**Thickness:**
0,9 - 1,1mm
**Average surface:**
4,8 - 5,0m²
**Maintenance:**
Wash with neutral soap and water or with a cleaning product for leather.

***Batch to batch variations may occur within commercial tolerances.

333

348

346

320

331

332

344

324

362

375

326


317

321

325

328


311

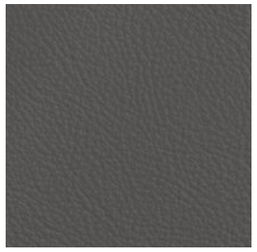
322

357

358

Note:
- The real colours and tones of the fabrics may differ from the digital image due to the scan process and the colour calibration of the different screens. Always request a real leather sample before ordering.
- Consult our Fabric and Leather Matrix to know about the availability of this material by product line.